



TENDER DOCUMENT

FOR

CONSTRUCTION OF RIS STATION AT MUNGER BETWEEN RAJMAHAL-PATNA IN NATIONAL WATERWAY NO-1



TENDER No. : IWAI/PTN/17(45)/RIS-Munger/2015-2016

INLAND WATERWAYS AUTHORITY OF INDIA

(Ministry of Shipping, Govt. of India)

Gaighat, Gulzarbag, Patna-800007

Telephone Nos. 0612-2310028, 2310029,

Website: <http://iwai.gov.in>, <http://eprocure.gov.in/eprocure/app>

E-mail: iwaiptn@rediffmail.com, dirpat.iwai@nic.in



INDEX

SL. NO	DETAILS	PAGE No.
1.	Tender Acceptance letter	3
2.	PART-A TECHNICAL BID	4
3.	Notice Inviting Tender (NIT) for Publishing	5
4.	Detailed Notice Inviting Tender	6-9
5.	Instructions to the Contractors/Bidders for the e-submission	10-12
6.	Form of Tender	13-14
7.	Warranty Form	15
8.	Part-I Information and Instructions for Tenderers	16-21
9.	Part-II -General Conditions of Contract	
(i)	Integrity Pact	22-27
(ii)	Schedules	28-29
(iii)	General Conditions of Contract	30-62
10	Part-III Technical Specification and Special Conditions	63-72
11	Part-IV Bill of Quantity	73
(i)	Price Bid Schedule	74-85
12	Part-V Annex	86
(i)	Annex -I -Agreement Format	87-88
(ii)	Annex –II -Bank Guarantee Format	89-90
(iii)	Annex –III -E-Payment Format	91
(iv)	Annex - IV- Proforma for Site Order Book	92
(v)	Annex –V- Proforma for Hindrance Register	93
(vi)	Annex -VI-Notice for appointment of Arbitrator	94
(vii)	Annex -VII- Drawings	95-104



TENDER ACCEPTANCE LETTER
(To be given on Company Letter Head)

Date:

To,

Sub: Acceptance of Terms & Conditions of Tender.

Tender Reference No: IWA/PTN/17(45)/RIS-Munger/2015-2016

Name of Tender / Work: - Construction of RIS station at Munger between Rajmahal-Patna in NW-1

Dear Sir,

1. I / We have downloaded / obtained the tender document(s) for the above mentioned 'Tender/Work' from the web site(s) namely:

as per your advertisement, given in the above mentioned website(s).

2. I / We hereby certify that I / we have read the entire terms and conditions of the tender documents from Page No..... to (including all documents like annexure(s), schedule(s), etc.), which form part of the contract agreement and I / we shall abide hereby by the terms / conditions / clauses contained therein.

3. The corrigendum(s) issued from time to time by your department/ organization too has also been taken into consideration, while submitting this acceptance letter.

4. I / We hereby unconditionally accept the tender conditions of above mentioned tender document(s) / corrigendum(s) in its totality / entirety.

5. In case any provisions of this tender are found violated , then your department/ organisation shall without prejudice to any other right or remedy be at liberty to reject this tender/bid including the forfeiture of the full said earnest money deposit absolutely.

Yours faithfully

(Signature of the Bidder, with Official Seal)

**CONSTRUCTION OF RIS STATION AT MUNGER BETWEEN
RAJMAHAL-PATNA IN NATIONAL WATERWAY NO-1**

PART – A

TECHNICAL BID



INLAND WATERWAYS AUTHORITY OF INDIA
(Ministry of Shipping, Govt. of India)
Gaighat, P.O. Gulzarbagh, Patna – 800007

e-tender no. : IWAI/PTN/17(45)/RIS-Munger /2015-2016

Inland Waterways Authority of India (IWAI) invites online bids/tenders from experienced, reputed contractors for Construction of RIS station at Munger between Rajmahal-Patna in NW-1. Details and Tender document can be downloaded from 08.01.2016 to 18.01.2016 from IWAI web site 'www.iwai.nic.in' and CPPP Portal '<https://eprocure.gov.in/eprocure/app>'. Last date for submission of online bids is 18.01.2016 up to 15.00 hrs and date of opening of tender is 18.01.2016 at 16.00 hrs. Submission of online bids will be through [https://eprocure.gov.in/eprocure /app](https://eprocure.gov.in/eprocure/app).

Date: 07.01.2016

Director



INLAND WATERWAYS AUTHORITY OF INDIA

(Ministry of Shipping, Govt. of India)

Gaighat, Gulzarbag, Patna-800007

Telephone Nos. 0612-2930777, 2630100,

NOTICE INVITING TENDER No.: IWAI/PTN/17(45)/RIS-Munger/2015-2016

Name of Work: - Construction of RIS station at Munger between Rajmahal-Patna in NW-1

1. Inland Waterways Authority of India (IWAI) invites On line tenders in two cover system (Cover I - Technical bid and Cover II - Financial Bid) from reputed & experienced contractors for the Construction of RIS station at Munger between Rajmahal-Patna in NW-1. The Bids will placed online at <https://eprocure.gov.in/eprocure/app>. Tender document may be downloaded from the <https://eprocure.gov.in/eprocure/app>. as per the schedule as given in critical date sheet as under:-

Estimated Cost of the work, EMD requirement and Critical Dates are as under:-

Name of Works	Construction of RIS station at Munger between Rajmahal-Patna in NW-1
Date of Publishing	08.01.2016
Document Download Start Date & Time	08.01.2016 1200 Hrs
Bid Submission start Date & Time	08.01.2016 1230 Hrs
Bid Closing/Document Download End Date & Time	18.01.2016 1500 Hrs
Bid Opening Date & Time	18.01.2016 16.00 Hrs

Estimated Cost of the work , EMD and solvency requirement are as under:

Sl. No	RIS Station at	Estimated cost (Rs in Lakh)	EMD (Rs in Lakh)	Latest Bank solvency (Rs in Lakhs)
1.	Munger	54.36	1.10	16.5

2. Bids shall be submitted online only at CPPP website <https://eprocure.gov.in/procure/app> Manual bids shall not be accepted and liable to be rejected.
3. The Hard Copy of original instruments in respect of cost of tender document, earnest money, other documents in original as asked in this **tender document must be**

delivered at the office of Director, IWAI, Gaighat, Patna-800007 on or before bid closing or opening date / time as mentioned in critical date sheet. Bidder shall likely to be liable for legal action for non-submission of original payment instrument like DD, etc., against the submitted bid. Demand Draft attached/submitted for tender fee shall be non refundable.

TERMS & CONDITIONS:-

4. The tenderer shall meet the following pre-qualification criteria:

- i. The tenderer shall be registered with Central Public Works Department, Railways, MES and State PWD/ Irrigation Department or non-registered contractors having experience of working with IWAI.
- ii. Tenderer shall have Permanent Account Number issued by Income Tax Deptt.
- iii. Average annual financial turnover during last three years ending of the previous financial year, should be at least 30% of the cost. Experience of having successfully completed similar civil works during last seven years ending last day of month previous to the one in which this tender is invited should be either of following:
 - (a) Three similar works costing not less than 40% of the estimated cost; **or**
 - (b) Two similar works costing not less than 50% of the estimated cost; **or**
 - (c) One similar work completed not less than 80% of the estimated cost
- iv. Latest certificate of solvency from nationalized / scheduled Bank included in the second schedule of the RBI Act for not less than the value indicated above:
- v. The tenderer shall agree to the terms & conditions of the tender and return the tender duly signed in each page for agreeing the same.
- vi. The tenderer shall submit required Earnest Money Deposit in the form of demand draft. **Any/all** submissions made without the earnest money and/or after the date mentioned hereinafter in clause 6 shall be deemed to be rejected.

Parties fulfilling the above indicative eligibility criteria can download tender document from the “<https://eprocure.gov.in/eprocure/app>” and IWAI’s website “www.iwai.nic.in”. Bidders submitting the downloaded version of tender document is required to submit 2000/- (Rupees two thousand only) an amount equal to the cost of tender document along with tender in the form of demand draft made in favour of ‘IWAI fund’ payable at Patna at any nationalized/schedule bank.

A signed declaration stating that no alteration has been made in any form in the downloaded tender document is to be enclosed with the tender by the bidder for downloaded tenders. Site can be inspected on all the working days during office hours. IWAI reserves the right to reject any or all the tender without assigning any reason thereof.

5. The firm may quote for work of indicated above and completed bids as per terms & Conditions mentioned in the tender document should be online submission at <https://eprocure.gov.in/eprocure/app> by 1500 hrs on 18.01.2016 and it will be opened on 18.01.2016 at 16:00 hrs.

6. **For special attention**

- **All tenderers are cautioned that tenders containing any deviation whatsoever from the terms and conditions, specifications as contained in the tender documents are liable to be rejected as non-responsive.**

The tender shall have to be submitted bid online in two bid format, the first part i.e.” Technical bid” should contain the scanned copy of entire tender document duly signed in all places, details of machineries, technical manpower, work schedule, and earnest money deposit only but not the price bid. Second part i.e.” Financial bid” shall contain only the rates of the item of work as mention in the BOQ of Munger as per format provided along with this tender. Bid shall be submitted online separate covers super scribing as “technical bid” and “financial bid”.

7. Earnest Money Deposit (EMD) and tender cost must accompany each tender and tender not accompanied by the EMD & tender cost shall be rejected as NON-RESPONSIVE. The EMD & tender cost for an amount as specified above shall be submitted in the technical bid.

8. **Opening Of Tenders & Evaluation**

- (a) Tenders will be opened online by the tender evaluation committee at IWAI, Gaighat, Patna-7 at 16:00 hrs on 18.01.2016 in the presence of representative of the tenders who choose to remain present.
- (b) After the online opening of the tenders, the first part i.e. Technical bid will be evaluated by the Tender Evaluation Committee as constituted by the Authority. The second part i.e. Price bid will be opened online by the same T.E.C. only for those tenderers who become technically qualified after the evaluation of technical on a suitable date.
- (c) The tender shall be evaluated on the basis of only document submitted by the bidder On line and no documents shall be considered from manual bids/offline bids.

9. **TENDER VALIDITY PERIOD**

The tender shall remain valid for a period not less than 90 days after the date of opening of tenders.

Tenderer must read “ Information & Instruction for Tenders” and be satisfied himself in respect to scope and the situation of works or any issue as related to the work as considered necessary before the submission of the tenders.

10. The authority shall have the right to reject any or all the tenders and will not be bound to accept the lowest or any other offer.

11. The complete bid (hard copy) as per the tender document should reach the office of Director, Inland Waterways Authority of India, Gaighat, P.O.-Gulzarbagh, Patna -800007, on or before date & time of opening of tender. The technical bid will be **opened on 18.01.2016 at 16.00 hrs** in the presence of intending bidders.
12. WAI reserves the right to accept or reject any or all tenders without assigning any reason and no correspondence shall be entertained in this regard.

(DIRECTOR)

Instructions to the Contractors / Bidders for the e-submission of the bids online through the Central Public Procurement Portal for eprocurement <https://eprocure.gov.in/eprocure/app>

- 1) Possession of valid Digital Signature Certificate (DSC) and enrollment/registration of the contractors/bidders on the e-procurement /e-tender portal is a prerequisite for e-tendering.
- 2) Bidder should do the enrollment in the e-procurement site using the <https://eprocure.gov.in/eprocure/app> option available on the home page. Portal enrollment is generally free of charge. During enrollment/registration, the bidders should provide the correct/true information including valid email_id. All the correspondence shall be made directly with the contractors/bidders through email_id provided.
- 3) Bidder need to login to the site thro' their user ID/ password chosen during enrollment/registration.
- 4) Then the Digital Signature Certificate (Class II or Class III Certificates with signing key usage) issued by SIFY/TCS/nCode/eMudra or any Certifying Authority recognized by CCA India on eToken/ SmartCard, should be registered.
- 5) The DSC that is registered only should be used by the bidder and should ensure safety of the same.
- 6) Contractor/Bidder may go through the tenders published on the site and download the required tender documents/schedules for the tenders he/she is interested.
- 7) After downloading / getting the tender document/schedules, the Bidder should go thro' them carefully and then submit the documents as asked.
- 8) If there are any clarifications, this may be obtained online thro' the tender site, or thro' the contact details. Bidder should take into account of the corrigendum published before submitting the bids online.
- 9) Bidder then logs in to the site through the secured log in by giving the user id/ password chosen during enrolment/registration and then by giving the password of the eToken/SmartCard to access DSC.
- 10) Bidder selects the tender which he/she is interested in by using the search option & then moves it to the 'my favourites' folder.
- 11) From my favourites folder, he selects the tender to view all the details indicated.
- 12) It is construed that the bidder has read all the terms and conditions before submitting their offer. Bidder should go through the tender schedules carefully and upload the documents as asked; otherwise, the bid will be rejected.

- 13) Bidder, in advance, should get ready the bid documents to be submitted as indicated in the tender document/schedule and generally, they can be in PDF/xls/rar/jpg/dwf formats. If there is more than one document, they can be clubbed together and can be provided in the requested format. Each document to be uploaded through online for the tenders should be less than 2 MB. If any document is more than 2MB, it can be reduced through zip/rar and the same can be uploaded, if permitted.
- 14) If there are any clarifications, this may be obtained through the site, or during the pre-bid meeting if any. Bidder should take into account the corrigendum published from time to time before submitting the online bids.
- 15) The Bidders can update well in advance, the documents such as certificates, annual report details etc., under My Space option and these can be selected as per tender requirements and then send along with bid documents during bid submission. This will facilitate the bid submission process faster by reducing upload time of bids.
- 16) Bidder should submit the Tender fee/ EMD as specified in the tender. The original payment instruments should be posted/couriered/given in person to the Tender Inviting Authority within the due date as mentioned in this tender document. Scanned copy of the instrument should be uploaded as part of the offer, if asked for.
- 17) While submitting the bids online, the bidder reads the terms & conditions and accepts the same to proceed further to submit the bid packets.
- 18) The bidder has to select the payment option as offline to pay the Tender fee/ EMD as applicable and enter details of the instruments.
- 19) The details of the DD/any other accepted instrument, physically sent, should tally with the details available in the scanned copy and the data entered during bid submission time. Otherwise submitted bid will not be acceptable.
- 20) The bidder has to digitally sign and upload the required bid documents one by one as indicated. Bidders to note that the very act of using DSC for downloading the bids and uploading their offers shall be deemed to be a confirmation that they have read all sections and pages of the bid document including General conditions of contract without any exception and have understood the entire document and are clear about the requirements of the tender requirements.
- 21) The bidder has to upload the relevant files required as indicated in the cover content. In case of any irrelevant files, the bid will be rejected.
- 22) If the price bid format is provided in a spread sheet file like BoQ_xxxx.xls, the rates offered should be entered in the allotted space only and uploaded after filling the relevant columns. The PriceBid/BOQ template must not be modified/replaced by the bidder, else the bid submitted is liable to be rejected for this tender.
- 23) The bidders are requested to submit the bids through online e-tendering system to the Tender Inviting Authority (TIA) well before the bid submission end date & time (as per Server System Clock). The TIA will not be held responsible for any sort of delay or the

difficulties faced during the submission of bids online by the bidders at the eleventh hour.

- 24) After the bid submission, the acknowledgement number, given by the e-tendering system should be printed by the bidder and kept as a record of evidence for online submission of bid for the particular tender and will also act as an entry pass to participate in the bid opening date.
- 25) The bidder should ensure/see that the bid documents submitted should be free from virus and if the documents could not be opened, due to virus, during tender opening, the bid is likely/liable to be rejected.
- 26) The time settings fixed in the server side & displayed at the top of the tender site, will be valid for all actions of requesting, bid submission, bid opening etc., in the e-tender system. The bidders should follow this time during bid submission.
- 27) All the data being entered by the bidders would be encrypted using PKI encryption techniques to ensure the secrecy of the data. The data entered will not be viewable by unauthorized persons during bid submission & not be viewable by any one until the time of bid opening.
- 28) Any bid document that is uploaded to the server is subjected to symmetric encryption using a system generated symmetric key. Further this key is subjected to asymmetric encryption using buyers/bid openers public keys. Overall, the uploaded tender documents become readable only after the tender opening by the authorized bid openers.
- 29) The confidentiality of the bids is maintained since the secured Socket Layer 128 bit encryption technology is used. Data storage encryption of sensitive fields is done.
- 30) The bidder should logout of the tendering system using the normal logout option available at the top right hand corner and not by selecting the (X) exit option in the browser.
- 31) For any queries regarding e-tendering process , the bidders are requested to contact through the modes given below:
E-mail: iwaiptn@rediffmail.com
Contact Telephone Numbers: _0612-2310028, Fax No. : 0612-2310029
Person: Sh. A.K. Singh, Assistant Director

FORM OF TENDER

To,

The Director,
Inland Waterways Authority of India,
Gaighat
P.O.- Gulzarbagh
Patna - 800007
(Bihar)

Name of Work: Construction of RIS station at Munger between Rajmahal-Patna in NW-1

Sir,

1. Having visited the site and examined the information and instructions for submission of tender, General conditions of contract, Special Condition of contracts, Technical, General and Detailed specification, Schedules and Bill of Quantities, agreement and bank guarantee forms, etc for the above named works, I/ We hereby tender for execution of the works referred to in the tender documents in conformity with the said Conditions of Contract, Specifications, Schedule of quantities for the sum as stated in Bill of quantities of this tender Document or such other sum as may be ascertained in accordance with the said conditions of contract.
2. I/ We undertake to complete and Deliver the whole of the works comprised in the Contract within the time as stated in the tender and also in accordance in all respects with the specifications, designs, drawings and instructions as mentioned in the tender documents.
3. I am tendering for the works mentioned in the table below and submitting the EMD in the form of demand draft in favour of IWAI Fund payable at Patna at Nationalized / schedule bank as per the details given therein:

Location of work	Name of work	Demand draft No. & Date	EMD (Rs.)
Munger	Construction of RIS station at Munger between Rajmahal-Patna in the National Waterway No. 1		

4. I/ We agree to abide by this tender. I/ We agree to keep the tender open for a period of 90 days from the date of opening of price bids or extension thereto as required by the IWAI and not to make any modifications in its terms and conditions.
5. I/ We agree, if I/ we fail to keep the validity of the tender open as aforesaid or I/ we make any modifications in the terms and conditions of my/ our tender if I/ We fail to commence the execution of the works as above, I/ We shall become liable for forfeiture of my/ our Earnest money, as aforesaid and IWAI shall without any prejudice to an other right or remedy, be at the liberty to forfeit the said Earnest Money absolutely otherwise the said earnest money shall be retained by IWAI towards part of security deposit to execute all the works referred to in the tender documents upon the terms and conditions contained or referred to therein and to carry out such deviations as may be ordered. Should this tender

be accepted, I/ We agree to abide by and fulfill all the terms and conditions and provisions of this tender. No interest is payable on earnest money deposit and/ or security deposit.

6. I/ We have independently considered the amount of Liquidated Damages shown in the tender hereto and agree that it represents a fair estimate of the loss likely to be suffered by IWAI in the event of works not being completed in time.
7. If this tender is accepted, I/ We undertake to enter into execute at my/ our cost when called upon by the employer to do so, a contract agreement in the prescribed form. Unless and until a formal Agreement is prepared and executed this tender together with your written acceptance thereto shall constitute a binding contract.
8. If my/ our tender is accepted, I/We am/are to be jointly and severally responsible for the due performance of the Contract. I/We also declare that the firm has not been banned or blacklisted by any Govt. or its department or any Quasi Govt. agency or Public Sector Undertaking.
9. I/ We understand that you are not bound to accept the lowest or any tender you may receive and may reject all or any tender without assigning any reason.
10. I/ We certify that the tender submitted by me, us is strictly in accordance with the terms, conditions, specifications etc. as contained in the tender document, and it is further certified that it does not contain any deviation to the aforesaid documents.
11. I/ We certify that the information/documents submitted by me are true and correct. If any misleading/incorrect/false/fake information/documents are found submitted by me at any stage of evaluation of bid or after award of work/signing of agreement, my EMD/Security deposit shall be forfeited by IWAI.

Date

Signature

Name

Designation

duly authorized to sign & submit tender for an on behalf of

(Name and address of firm)

M/s

.....

Telephone nos.....FAX No.....

Witness :

Signature.....

Name :

Occupation

Address

Telephone nos.

WARRANTY FORM

M/s _____

_____ having its registered office at _____ (hereinafter referred to as the contractor) having carefully studied all the documents, specifications, designs, drawings etc pertaining to the contract for works required for the work of _____ and the local and site conditions and having under taken to execute the said works:

DO HEREBY WARRANT THAT:

1. The contractor is familiar with all the requirements of the contract.
2. The Contractor has investigated the site and satisfied himself regarding the character of the work and local conditions that may affect the work or its performance.
3. The contractor is satisfied that the work can be performed and completed as required in the contract.
4. The contractor accepts all risks directly or indirectly, connected with the performance of the contract.
5. The contractor has no collusion with other contractors, with any of the men of the Engineer-in-Charge or with any other person in Authority to execute the said works according to the terms and conditions of the said contract.
6. The contractor has not been influenced by any statement or promise of the Authority or Engineer-in-Charge but only by the contract documents.
7. The Contractor is financially solvent.
8. The Contractor is experienced and competent to perform the contract to satisfaction of the Engineer-in-Charge.
9. The Statement submitted by the contractor is true.
10. The contractor is familiar with all general and special laws, Acts, Ordinance, Rules & Regulation of the Municipalities, District, State and Central Government that may affect the work, its performance or personnel employed therein or environment.

Date:

For and on behalf of the Contractor.

Signature : _____

Name : _____

Stamp : _____

PART - I

INLAND WATERWAYS AUTHORITY OF INDIA

(Ministry of Shipping, Govt. of India)

INSTRUCTIONS FOR SUBMISSION OF BID

- 1.0 All covering letters and information to be included in the bid shall be submitted along with the bid itself.
- 2.0 This tender schedule is only for the work of “Construction of RIS station at Munger between Rajmahal-Patna in NW-1”.
- 3.0 The total estimated cost of works is Rs.54.36 lakh including all taxes except service tax as applicable
- 4.0 Tender should be submitted **on line** in two cover system

Cover – 1 (Part-I) : Technical & Commercial Bid.

Cover – 2 (Part-II) : Price Bid of offer.

Tenders are invited on line for submission of Price bid: for Schedule of BOQ Munger by bidders.

Bidders may quote for Schedule of BOQ Munger and to be submitted in one cover i.e. under cover-2. No other document other than the Price schedule/ schedules should be placed inside Envelope – 2 containing price bid otherwise tender will be summarily rejected.

Cover –I :

The first cover shall be submitted along with the following documents and the cover should be super scribed with “TECHNICAL/ COMMERCIAL BID for Construction of RIS station at Munger between Rajmahal-Patna in NW-1

The technical bid shall be submitted online along with scanned copy of the following documents.

- a) Original Bid document duly completed in all respect except prices and signed with seal on every pages,
- b) Tender Acceptance letter (To be given on Company Letter Head)
- c) Blank Performa of Schedule of Prices (prices not to be filled)
- d) Earnest Money Deposit and tender cost (Demand Draft as prescribed)
- e) Registration certificate of the firm from concerned Authorities.

- f) Experience certificate.
- g) Latest Bank solvency certificate of from Nationalize /schedule bank as prescribed.
- h) Letter of Authority for signing and negotiation of tender (as the case may be).
- i) Permanent Account Number (PAN) issued by Income Tax Department.
- j) Audited balance sheets along with turnover, profit and loss account for the last 3 years.
- k) Cancelled cheque for E-Payment (As per annexure-III)
- l) A Signed declaration stating that no alteration has been made in any form in the downloaded tender document to be attached.
- m) The bidder shall give a declaration that they have not been banned or black-listed by any Govt. or Quasi Govt. Agency or Public Sector Undertaking (PSU).
- n) In addition to the above, the contractor is required to submit scanned copy of other document if any to fulfill all the condition of the tender document and the same may be attached after thoroughly read/study failing which he will be treated as technically disqualified.

Note:- The Tenderer shall also submit the hard copies of tender in two sealed covers (apart from online copy) marked “Cover-1st” and “Cover-2nd”. The cover 1st shall contain the Tender Fee, EMD and technical bids. The cover 2nd shall contain the Price bids. In case the first cover is not submitted with EMD & Tender Fee in a proper form, the second cover shall not be opened and rejected summarily. Both cover-1 & cover-2 are to be placed in a single cover. Duly sealed covers containing the hard copies of technical and financial bids will be put in a separate single cover which should be sealed. The full name, postal address and phone/ Fax of the Bidder shall be written on the bottom left hand corner of each of the sealed envelopes.

Cover - 2:

The second cover shall be submitted along with the following documents and the cover should be superscribed with PRICE BID for Construction of RIS station at Munger between Rajmahal-Patna in NW-1.

- (i) Schedule of Prices duly filled in the specified BOQ of Munger”
- (ii) It may please be noted that this part shall not contain any terms & conditions. Any condition given in the price bid (envelope-2) will be a sufficient cause for rejection of bid.
- (iii) The bidder must ensure to quote the rate of each item of Bill of Quantities. If the bidder has omit / left some items, then the rate of such items shall be treated as zero value.

- 5.0 Bidders are advised to submit on line quotation strictly based upon technical specification, terms and conditions contained in technical specifications, terms and conditions contained in documents and not to stipulate any deviations. Any change in this may lead to rejection of bid.
- 6.0 Earnest Money Deposit separately for each stretch as indicated against stretch of NW-1 in the Notice inviting tender should be submitted by Demand Draft drawn in favour of “IWAI-Fund” payable at PATNA on any Nationalised/ Scheduled Bank of India for each stretch. Bids not accompanied with EMD/tender cost in form of Demand Draft are liable for rejection.
- 7.0 In case the bidder decide not to participate for this work, then the down loaded complete set of bid document may kindly be withdrawn from the e-tender CPPP site.
- 8.0 The bids can only be submitted in the name of the bidder in whose name the bid documents were downloaded.
- 9.0 Any annotations or accompanying documentation in the bid shall be in Hindi or English language only and in metric system. Tenders filled in any other language will be summarily rejected.
- 10.0 Bidders shall sign their proposal with the exact name of the firm to whom the bid document has been issued. The bid shall be duly signed and sealed by an authorized person of the bidder’s organization as following:
- 10 (a) If the Tender is submitted by an individual, it shall be signed by the proprietor above his full name and full name of his firm with its current business address.
- 10 (b) If the Tender is submitted by the proprietary firm, it shall be signed by the proprietor above his full name and full name of his firm with its name and current business address.
- 10 (c) If the Tender is submitted by a firm in partnership, it shall be signed by all the partners of the firm above, their full names and current business address, or by a partner holding the power of attorney for the firm for signing the Tender in which cases a certified copy of the power of attorney shall accompany the Tender. A certified copy of the partnership deed and current business address of all the partners of the firm shall also accompany the Tender.
- 10 (d) If the Tender is submitted by a limited company, or a limited Corporation, it shall be signed by a duly authorized person holding the power of attorney for signing the tender in which case a certified copy of the power of attorney shall accompany the Tender. Such limited company or corporation may be required to furnish satisfactory evidence of its existence before the contract is awarded. ‘Satisfactory evidence’ means the certificate of incorporation of the limited company or corporation under Indian Companies Act, 1956.
- 10 (e) If the Tender is submitted by a group of firms, the sponsoring firm shall be submit complete information pertaining to each firm in the group and state along with the bid as to which of the firm shall have the responsibility for tendering and for completion of the contract document and furnish evidence admissible in law in respect of the authority assigned to such firm on behalf of the group of firms for tendering and for completion of

the contract document. The full information and satisfactory evidence pertaining to the participation of each member of the group of firm in the firm in the Tender shall be furnished along with the Tender.

- 10 (f) All witnesses and sureties shall be persons of status and their full names, occupations and addresses shall be stated below their signatures. All signatures affixed in each page in the tender will be dated.
- 11.0 Bidders shall clearly indicate their legal constitution and the person signing the tender shall state his capacity and also the source of his ability to bind the bidder. The power of attorney or authorization or any other document constituting adequate proof of the ability of the signatory to bind the bidder shall be annexed to the bid. The Owner may reject outright any bid unsupported by adequate proof of the signatory's authority.
- 12.0 **The bid document shall be completed in all respects and shall be submitted on line together with the requisite information and appendices. The Tenderer shall also submit the hard copies of Tender in two sealed covers (apart from on line copy) marked "Cover-1" and "Cover - 2".** They shall be complete and free from ambiguity, change or inter-lineation. In case IWAI requires any information/ clarification(s) from the Bidder in respect of the bid documents, the bidder shall be required to furnish the same in writing, to IWAI at the earliest where no time is specified by IWAI to furnish the same. A failure to furnish the same shall entitle IWAI to cancel/ reject the bid
- 13.0 If the space in the bid form or in the Appendices thereto is insufficient, additional pages shall be separately added. These pages shall be consecutively page numbered and shall also be signed by the Bidder.
- 14.0 The Bid documents shall be signed by the bidder on each page.
- 15.0 Bidders should indicate at the time of quoting against this bid their full postal addresses, telephone numbers and other communication details enabling IWAI to contact the bidder in case the need so arise.
- 16.0 Bidder shall set their quotations in firm figures and without qualification. Each figure stated should also be repeated in words and in the event of any discrepancy between the amounts stated in figures and words; the amount quoted in words shall be deemed the correct amount. Bid containing qualifying expressions such as "subject to minimum acceptance" or "subject to availability of material/ equipment" etc. is liable to be rejected.
- 17.0 IWAI shall have a unqualified option under the said bid bond to claim the amount there under in the event of the Bidder failing to keep the bid valid up to the date specified or refusing to accept work or carry it out in accordance with the bid if the IWAI decides to award the Work to the Bidder.
- 18.0 The EMD shall be retained with the IWAI until finalization of tenders. Further, security deposit as per the clause of Security shall be payable by the successful bidder. If the tenderer fails to furnish the security deposit in accordance with tender conditions EMD shall be forfeited. In the event of the Bidder becoming the successful Contractor. The amount of EMD would be adjusted against the Security deposit.

- 19.0 IWAI shall, however, arrange to release the EMD in respect of unsuccessful bidders within 30 days of placement of order to successful bidder. No interest shall be payable on EMD by IWAI.
- 20.0 Late bids, delayed bids received after the stipulated last date and time for receipt of bids, due to any reasons whatsoever will not be considered.
- 21.0 The Tender Evaluation Committee (TEC) shall open the tenders in the presence of the intending tenderers who may be present at the date and time of opening informed in the bid document or subsequently. If any of the tenderer or his agent is not present at the time of opening of tender, the TEC shall, on opening of tenders of the absentee tenderer, prepare a statement of the attested and unattested corrections in the tender over their signature. Such a list shall then be binding on the absentee tenderer.
- 22.0 The successful tenderers shall be required to execute a contract agreement in the given format. In case of any refusal/ failure on the part of such successful tenderer to execute such a contract shall be deemed to be a failure on the part of such successful bidder to comply with the terms contained herein.

23. **Suspension of Business of Contractor**

As per clause No 22.2 & 22.3 of CPWD Enlistment rule -2005 modified upto 08.07.2013 suspension of business and removed from the list and are not eligible for award of any work whenever adverse report related to adverse performance, misbehaviour, direct and indirect involvement in threatening, making false complaint, filing legal suites for playful reasons, hampering tender process or execution of contract or any act, omission or commission etc. damaging the reputation of department / Officer or other type of complaint considered fit by Authority,.

24. **Banned or Blacklisted Contractors**

The bidder shall give a declaration that they have not been banned or black-listed by any Govt. or Quasi Govt. Agency or Public Sector Undertaking (PSU).

If a bidder has been banned by any Govt. or Quasi Govt. Agency or PSU, this fact must be clearly stated and it may not necessarily be a cause of disqualifying the firm. If this declaration is not given, the bid shall be rejected as non-responsive.

25. **LAST DATE AND TIME FOR SUBMISSION AND OPENING**

The tender shall be received on line upto **15.00 hrs. on 18.01.2016** and shall be opened **at 16.00 hrs. on 18.01.2016** in the presence of authorized representatives of the tenderers who would like to be present at the time of opening. The hard copy of tender should reach on or before date & time of opening of tender. Late receipt of required document shall not be considered.

26. EARNEST MONEY DEPOSIT

The tender shall be accompanied with a crossed Bank Draft as specified in NIT/as mentioned in the NIT for respective places, drawn on any Nationalised Bank in favour of “INLAND WATERWAYS AUTHORITY OF INDIA FUND” payable at PATNA.

27. VALIDITY OF PRICES

The tenderer should quote the rate for various items of work in prescribed schedule. The rates quoted should be firm and should be kept valid for consideration for at least 90 days from the date of opening of price bids or extension thereto as required by the IWAI and not to make any modifications in its terms and conditions.

28. SUBMISSION OF FALSE/FAKE DOCUMENTS

During evaluation of bids, if it is found that any information/document submitted by the bidder is misleading/incorrect/false/fake etc, the EMD of the bidder shall be forfeited by IWAI.

Even after award of contract and subsequent execution of agreement, any information/facts/documents submitted by the contractor if found misleading/ incorrect/false/fake etc. IWAI reserve the right to terminate the contract without giving any prior notice and the EMD/SD amount submitted for this work shall be forfeited by IWAI.

29. DETAILS OF OFFER

- i) IWAI reserves the right to segregate the work to one or more parties without assigning any reason thereof.
- iii) IWAI has the right to reject any or all of the tenders without assigning any reasons and will not be bound to accept the lowest or any other tender or to give any reason for such decision.

PART - II

To be signed by the bidders' and same signatory competent/ authorized to sign the relevant contract on behalf of IWAI.

INTEGRITY AGREEMENT

This Integrity Agreement is made at on this day of 20.....

BETWEEN

Chairperson, Inland Waterways Authority of India represented through Chief Engineer, Inland Waterways Authority of India, A - 13, Sec. - 1, Noida.

IWAI, (Hereinafter referred as the 'Principal/ Owner', which expression shall unless repugnant to the meaning or context hereof include its successors and permitted assigns)

AND

.....

(Name and Address of the Individual/firm/Company)

through(Hereinafter referred to as the "Bidder/Contractor"

(Details of duly authorized signatory)

and which expression shall unless repugnant to the meaning or context hereof include its successors and permitted assigns)

Preamble

WHEREAS the Principal / Owner has floated the Tender (NIT No. IWAI/PTN/17(45)/RIS-Munger/2015-16) (hereinafter referred to as "Tender/Bid") and intends to award, under laid down organizational procedure, contract for "Construction of RIS station at Munger between Rajmahal-Patna in NW-1" hereinafter referred to as the "Contract".

AND WHEREAS the Principal/Owner values full compliance with all relevant laws of the land, rules, regulations, economic use of resources and of fairness/transparency in its relation with its Bidder(s) and Contractor(s).

AND WHEREAS to meet the purpose aforesaid both the parties have agreed to enter into this Integrity Agreement (hereinafter referred to as "Integrity Pact" or "Pact"), the terms and

conditions of which shall also be read as integral part and parcel of the Tender/Bid documents and Contract between the parties.

NOW, THEREFORE, in consideration of mutual covenants contained in this Pact, the parties hereby agree as follows and this Pact witnesses as under:

Article 1: Commitment of the Principal/Owner

- 1) The Principal/Owner commits itself to take all measures necessary to prevent corruption and to observe the following principles:
 - (a) No employee of the Principal/Owner, personally or through any of his/her family members, will in connection with the Tender, or the execution of the Contract, demand, take a promise for or accept, for self or third person, any material or immaterial benefit which the person is not legally entitled to.
 - (b) The Principal/Owner will, during the Tender process, treat all Bidder(s) with equity and reason. The Principal/Owner will, in particular, before and during the Tender process, provide to all Bidder(s) the same information and will not provide to any Bidder(s) confidential / additional information through which the Bidder(s) could obtain an advantage in relation to the Tender process or the Contract execution.
 - (c) The Principal/Owner shall endeavour to exclude from the Tender process any person, whose conduct in the past has been of biased nature.
- 2) If the Principal/Owner obtains information on the conduct of any of its employees which is a criminal offence under the Indian Penal code (IPC)/Prevention of Corruption Act, 1988 (PC Act) or is in violation of the principles herein mentioned or if there be a substantive suspicion in this regard, the Principal/Owner will inform the Chief Vigilance Officer and in addition can also initiate disciplinary actions as per its internal laid down policies and procedures.

Article 2: Commitment of the Bidder(s)/Contractor(s)

1. It is required that each Bidder/Contractor (including their respective officers, employees and agents) adhere to the highest ethical standards, and report to the IWAI all suspected acts of fraud or corruption or Coercion or Collusion of which it has knowledge or becomes aware, during the tendering process and throughout the negotiation or award of a contract.
2. The Bidder(s)/Contractor(s) commit himself to take all measures necessary to prevent corruption. He commits himself to observe the following principles during his participation in the Tender process and during the Contract execution:
 - a) The Bidder(s)/Contractor(s) will not, directly or through any other person or firm, offer, promise or give to any of the Principal/Owner's employees involved in the tender process or execution of the contract or to any third person any material or

other benefit which he/she is not legally entitled to, in order to obtain in exchange any advantage of any kind whatsoever during the Tender process or during the execution of the contract.

- b) The Bidder(s)/Contractor(s) will not enter with other Bidder(s) into any undisclosed agreement or understanding, whether formal or informal. This applies in particular to prices, specifications, certifications, subsidiary contracts, submission or non-submission of bids or any other actions to restrict competitiveness or to cartelize in the bidding process.
 - c) The Bidder(s)/Contractor(s) will not commit any offence under the relevant IPC/PC Act. Further the Bidder(s)/Contractor(s) will not use improperly, (for the purpose of competition or personal gain), or pass on to others, any information or documents provided by the Principal/Owner as part of the business relationship, regarding plans, technical proposals and business details, including information contained or transmitted electronically.
 - d) The Bidder(s)/Contractor(s) of foreign origin shall disclose the names and addresses of agents/representatives in India, if any. Similarly Bidder(s)/Contractor(s) of Indian Nationality shall disclose names and addresses of foreign agents/representatives, if any. Either the Indian agent on behalf of the foreign principal or the foreign principal directly could bid in a tender but not both. Further, in cases where an agent participate in a tender on behalf of one manufacturer, he shall not be allowed to quote on behalf of another manufacturer along with the first manufacturer in a subsequent/parallel tender for the same item.
 - e) The Bidder(s)/Contractor(s) will, when presenting his bid, disclose any and all payments he has made, is committed to or intends to make to agents, brokers or any other intermediaries in connection with the award of the Contract.
3. The Bidder(s)/Contractor(s) will not instigate third persons to commit offences outlined above or be an accessory to such offences.
4. The Bidder(s)/Contractor(s) will not, directly or through any other person or firm indulge in fraudulent practice means a wilful misrepresentation or omission of facts or submission of fake/forged documents in order to induce public official to act in reliance thereof, with the purpose of obtaining unjust advantage by or causing damage to justified interest of others and/or to influence the procurement process to the detriment of the Government interests.
5. The Bidder(s)/Contractor(s) will not, directly or through any other person or firm use Coercive Practices (means the act of obtaining something, compelling an action or influencing a decision through intimidation, threat or the use of force directly or indirectly, where potential or actual injury may befall upon a person, his/ her reputation or property to influence their participation in the tendering process).

Article 3: Consequences of Breach

Without prejudice to any rights that may be available to the Principal/Owner under law or the Contract or its established policies and laid down procedures, the Principal/Owner shall have the following rights in case of breach of this Integrity Pact by the Bidder(s)/Contractor(s) and the bidder/contractor accepts and undertakes to respect and uphold the Principal/Owner's absolute right:

1. If the Bidder(s)/Contractor(s), either before award or during execution of Contract has committed a transgression through a violation of Article 2 above or in any other form, such as to put his reliability or credibility in question, the Principal/Owner after giving 14 days' notice to the contractor shall have powers to disqualify the Bidder(s)/Contractor(s) from the tender process or terminate/determine the Contract, if already executed or exclude the Bidder/Contractor from future contract award processes. The imposition and duration of the exclusion will be determined by the severity of transgression and determined by the Principal/Owner. Such exclusion may be forever or for a limited period as decided by the Principal/Owner.
2. Forfeiture of EMD/Performance Guarantee/Security Deposit: If the Principal/Owner has disqualified the Bidder(s) from the tender process prior to the award of the contract or terminated/determined the contract or has accrued the right to terminate/determine the contract according to Article 3(1), the Principal/Owner apart from exercising any legal rights that may have accrued to the Principal/Owner, may in its considered opinion forfeit the entire amount of Earnest Money Deposit, Performance Guarantee and Security Deposit of the Bidder/Contractor.
3. Criminal Liability: If the Principal/Owner obtains knowledge of conduct of a bidder or Contractor, or of an employee or a representative or an associate of a bidder or Contractor which constitutes corruption within the meaning of IPC Act, or if the Principal/Owner has substantive suspicion in this regard, the Principal/Owner will inform the same to law enforcing agencies for further investigation.

Article 4: Previous Transgression

- 1) The Bidder declares that no previous transgressions occurred in the last 5 years with any other Company in any country confirming to the anticorruption approach or with Central Government or State Government or any other Central/State Public Sector Enterprises in India that could justify his exclusion from the Tender process.
- 2) If the Bidder makes incorrect statement on this subject, he can be disqualified from the Tender process or action can be taken for banning of business dealings/ holiday listing of the Bidder/Contractor as deemed fit by the Principal/ Owner.
- 3) If the Bidder/Contractor can prove that he has resorted / recouped the damage caused by him and has installed a suitable corruption prevention system, the Principal/Owner may, at its own discretion, revoke the exclusion prematurely.

Article 5: Equal Treatment of all Bidders/Contractors/Subcontractors

- 1) The Bidder(s)/Contractor(s) undertake(s) to demand from all subcontractors a commitment in conformity with this Integrity Pact. The Bidder/Contractor shall be responsible for any violation(s) of the principles laid down in this agreement/Pact by any of its Subcontractors/ sub-vendors.
- 2) The Principal/Owner will enter into Pacts on identical terms as this one with all Bidders and Contractors.
- 3) The Principal/Owner will disqualify Bidders, who do not submit, the duly signed Pact between the Principal/Owner and the bidder, along with the Tender or violate its provisions at any stage of the Tender process, from the Tender process.

Article 6: Duration of the Pact

This Pact begins when both the parties have legally signed it. It expires for the Contractor/Vendor 12 months after the completion of work under the contract or till the continuation of defect liability period, whichever is more and for all other bidders, till the Contract has been awarded.

If any claim is made/lodged during the time, the same shall be binding and continue to be valid despite the lapse of this Pacts as specified above, unless it is discharged/determined by the Competent Authority, IWAI.

Article 7: Other Provisions

- 1) This Pact is subject to Indian Law, place of performance and jurisdiction is the Headquarters of the Division of the Principal/Owner, who has floated the Tender.
- 2) Changes and supplements need to be made in writing. Side agreements have not been made.
- 3) If the Contractor is a partnership or a consortium, this Pact must be signed by all the partners or by one or more partner holding power of attorney signed by all partners and consortium members. In case of a Company, the Pact must be signed by a representative duly authorized by board resolution.
- 4) Should one or several provisions of this Pact turn out to be invalid; the remainder of this Pact remains valid. In this case, the parties will strive to come to an agreement to their original intentions.
- 5) It is agreed term and condition that any dispute or difference arising between the parties with regard to the terms of this Integrity Agreement / Pact, any action taken by the Owner/Principal in accordance with this Integrity Agreement/ Pact or interpretation thereof shall not be subject to arbitration.

Article 8: LEGAL AND PRIOR RIGHTS

All rights and remedies of the parties hereto shall be in addition to all the other legal rights and remedies belonging to such parties under the Contract and/or law and the same shall be deemed to be cumulative and not alternative to such legal rights and remedies aforesaid. For the sake of brevity, both the Parties agree that this Integrity Pact will have precedence over the Tender/Contact documents with regard any of the provisions covered under this Integrity Pact.

IN WITNESS WHEREOF the parties have signed and executed this Integrity Pact at the place and date first above mentioned in the presence of following witnesses:

.....
(For and on behalf of Principal/Owner)

.....
(For and on behalf of Bidder/Contractor)

WITNESSES:

1.
(signature, name and address)

2.
(signature, name and address)

Place:

Date :

SCHEDULES

SCHEDULE 'A' : Salient Features of the work.

Name of Work : Construction of RIS station at Munger between Rajmahal-Patna in NW-1

Estimated cost of work: The work is estimated to cost for RIS Station at Munger-Rs.54.36 lakhs (including all taxes except Service Tax as applicable)

This estimate, however, is given merely as a rough guide.

(a) **Earnest Money** : For RIS Station at Munger-Rs.1.10 lakhs,

(b) **Performance Guarantee** : 5% of tendered value.

(c) **Security Deposit** : 5% of tendered value.

SCHEDULE 'B' : General Rules & Directions with reference to General Conditions of Contract: -

(i) **Officer inviting tender:** -

(ii) **Tender Accepting Authority:-**

(iii) (a) **Time allowed for submission of Performance Guarantee as per clause 3.1 of GCC from the date of issue of letter of acceptance:-** 15 days

(b) **Maximum allowable extension beyond the period provided in (iii) (a) above:-**
7 days

(iv) **Percentage on Cost of Materials & Labour to cover all overheads and profits:-**
15%

(v) **Standard Schedule of Rates:-** Reference of DSR/ Market Rates

(vi) **Specifications to be followed: -** -----

(vii) **Deviation Limit beyond which clause 16.3, 16.4, 16.5 & 16.6:-** 25%

(viii) **Competent authority of grant extension of time under clause 34:-**

(a) Member(Technical), IWAI (if the amount of contract is upto 100 lakhs).

(b) Vice-Chairman/ Chairperson, IWAI, Noida (if the cost of contract is more than 100 lakhs & up to 500 lakhs).

(c) Chairman, IWAI, Noida (if the amount of contract is more than 500 lakhs).

(ix) **Competent authority to levy liquidated damages for delay under clause 35:-**

(a) Member(Technical), IWAI (if the amount of contract is upto 100 lakhs).

(b) Vice-Chairman/ Chairperson, IWAI, Noida (if the cost of contract is more than 100 lakhs & up to 500 lakhs).

(c) Chairman, IWAI, Noida (if the amount of contract is more than 500 lakhs).

(x) **Competent authority to determine the contract as per clause 36:-**

Engineer-in-Charge with the prior approval of

(a) Member Technical), IWAI (if the amount of contract is upto 100 lakhs).

(b) Vice-Chairman/ Chairperson, IWAI, Noida (if the cost of contract is more than 100 lakhs & up to 500 lakhs).

(c) Chairman, IWAI, Noida (if the amount of contract is more than 500 lakhs).

- (xi) **Milestones as per table given below:**
(Clause 34.5 & 34.6 shall be applicable only when the amount of the contract is more than 10 crores)

Sl. No.	Milestone	Time Allowed (from date of start) in months	Amount to be withheld in case of non-achievement of mile stone
1.			
2.			
3.			
4.			
5.			

- (xii) **Competent authority to reschedule the milestones as per clause 34.5:-**

Chairman, IWAI, Noida

- (xiii) **Competent authority for foreclosure of contract in full or in part due to abandonment or reduction in scope of work as per clause 31:-**

Engineer-in-Charge with the prior approval of
 (a) Member Technical), IWAI (if the amount of contract is upto 100 lakhs).
 (b) Vice-Chairman/
 Chairperson, IWAI, Noida (if the cost of contract is more than 100 lakhs & up to 500 lakhs).
 (c) Chairman, IWAI, Noida (if the amount of contract is more than 500 lakhs).

- (xiv) **Incentive for early completion.**

- (a) **Whether Clause 50 is applicable:-**

.....

GENERAL CONDITIONS OF CONTRACT

CONTENTS

CLAUSE-1	:	DEFINITIONS
CLAUSE-2	:	INTERPRETATIONS
CLAUSE-3	:	PERFORMANCE GUARANTEE
CLAUSE-4	:	SECURITY DEPOSIT
CLAUSE-5	:	SUFFICIENCY OF TENDER
CLAUSE-6	:	CONTRACT DOCUMENTS
CLAUSE-7	:	DISCREPANCIES AND ADJUSTMENT OF ERRORS
CLAUSE-8	:	DUTIES AND POWERS OF ENGINEER-IN-CHARGE'S REPRESENTATIVE
CLAUSE-9	:	ASSIGNMENT AND SUB-LETTING
CLAUSE-10	:	FACILITIES TO OTHER CONTRACTORS
CLAUSE-11	:	CHANGE IN CONSTITUTION OF THE FIRM TO BE INTIMATED
CLAUSE-12	:	COMMENCEMENT OF WORK
CLAUSE-13	:	WORKS TO BE CARRIED OUT IN ACCORDANCE WITH SPECIFICATIONS DRAWINGS AND ORDERS ETC.
CLAUSE-14	:	SETTING OUT THE WORKS
CLAUSE-15	:	URGENT WORKS
CLAUSE-16	:	DEVIATIONS, VARIATIONS, EXTENT & PRICING
CLAUSE-17	:	CONTRACTOR'S SUPERVISION
CLAUSE-18	:	INSTRUCTIONS AND NOTICE
CLAUSE-19	:	PLANT AND EQUIPMENT
CLAUSE-20	:	PATENT RIGHTS
CLAUSE-21	:	MATERIALS
CLAUSE-22	:	LAWS GOVERNING THE CONTRACT
CLAUSE-23	:	WATCH & WARD AND LIGHTING
CLAUSE-24	:	WORK DURING NIGHT OR ON SUNDAYS AND HOLIDAYS
CLAUSE-25	:	LABOUR
CLAUSE-26	:	MATERIALS OBTAINED FROM EXCAVATION SUCH AS FOSSILS, COINS ETC.
CLAUSE-27	:	FORCE MAJEURE
CLAUSE-28	:	LIABILITY FOR DAMAGE, DEFECTS OR IMPERFECTIONS AND RECTIFICATION THEREOF
CLAUSE-29	:	CONTRACTOR'S LIABILITY AND INSURANCE
CLAUSE-30	:	SUSPENSION OF WORKS
CLAUSE-31	:	FORE CLOSURE OF CONTRACT IN FULL OR IN PART DUE TO ABANDONMENT OR REDUCTION IN SCOPE OF WORK
CLAUSE-32	:	TERMINATION OF CONTRACT ON DEATH
CLAUSE-33	:	CARRYING OUT PART WORK AT THE RISK & COST OF THE CONTRACTOR
CLAUSE-34	:	COMPLETION TIME AND EXTENSIONS
CLAUSE-35	:	LIQUIDATED DAMAGES FOR DELAY
CLAUSE-36	:	WHEN THE CONTRACT CAN BE DETERMINED
CLAUSE-37	:	INSPECTION AND APPROVAL
CLAUSE-38	:	COMPLETION CERTIFICATE & COMPLETION PLANS
CLAUSE-39	:	MEASUREMENTS
CLAUSE-40	:	PAYMENT ON ACCOUNT
CLAUSE-41	:	TAXES, DUTIES AND LEVIES ETC
CLAUSE-42	:	TAX DEDUCTION AT SOURCE
CLAUSE-43	:	PAYMENT OF FINAL BILL
CLAUSE-44	:	OVER PAYMENTS AND UNDER PAYMENTS
CLAUSE-45	:	FINALITY CLAUSE
CLAUSE-46	:	SUM PAYABLE BY WAY OF COMPENSATION TO BE CONSIDERED IS REASONABLE WITHOUT PREFERENCE TO ACTUAL LOSS
CLAUSE-47	:	SETTLEMENT OF DISPUTES & ARBITRATION
CLAUSE-48	:	CLAIM
CLAUSE-49	:	INTEREST
CLAUSE-50	:	INCENTIVE FOR EARLY COMPLETION.

GENERAL CONDITIONS OF CONTRACT

CLAUSE - 1: DEFINITIONS

In the contract, the following words & expressions shall, unless context otherwise requires, have the meaning thereby respectively assigned to them:

- i) **Contract:** means the documents forming the tender and acceptance thereof and the formal agreement executed between the competent authority on behalf of the Chairman, Inland Waterways Authority of India and the contractor, together within the documents referred to therein including these conditions, the specifications, designs, drawings and instructions issued from time to time by the Engineer-in-charge and all these documents taken together shall be deemed to form one contract and shall be complementary to one another
- ii) **Contract sum;** means the amount arrived at by multiplying the quantities shown in the schedule of quantities and price by the respective item rates as allowed.
- iii) **Contractor:** means the successful tenderer who is awarded the contract to perform the work covered under this tender documents and shall be deemed to include the contractor's successors, executors, representatives or assign approved by the Engineer-in-charge.
- (iv) **Employer** means the Chairman, Inland Waterways Authority of India and his successors.
- (v) **IWAI/ Authority/ Department/ Owner** shall mean the Inland Waterways Authority of India, which invites tenders on behalf of the Chairman, IWAI and includes therein-legal representatives, successors and assigns.
- (vi) **Engineer-In-Charge (EIC)** means the Engineer officer authorised to direct, supervise and be In-charge of the works for the purpose of this contract who shall supervise and be in charge of the work.
- (vii) **Engineer-in-charge representative** shall mean any officer of the Authority nominated by the Engineer-in-charge for day to day supervision, checking, taking measurement, checking bills, ensuring quality control, inspecting works and other related works for completion of the project.
- (viii) **Chairman:** means Chairman of Inland Waterways Authority of India.
- (ix) **Chief Engineer:** means the Chief Engineer of the Authority.
- (x) **Director** means the Director of the Authority, as the case may be.
- (xi) **Deputy Director** means the Deputy Director of the Authority, as the case may be.
- (xii) **Assistant Director** means the Asstt. Director of the Authority, as the case may be.
- (xiii) **Assistant Hydrographic Surveyor** means the Assistant Hydrographic Surveyor of the Authority, as the case may be

- (xiv) **Work Order** means a letter from the Authority conveying the acceptance of the tender/offer subject to such reservations as may have been stated therein.
- (xv) **Day** : means a calendar day beginning and ending at mid-night.
- (xvi) **Week** : means seven consecutive calendar days
- (xvii) **Month** : means the one Calendar month.
- (xviii) **Site** means the waterway and / or other places through which the works are to be executed.
- (xix) **Vessel** : means the vessel/craft belonging to the Contractor for carrying out the work.
- (xx) **Drawings** : means the drawings referred to in the specifications and / or appended with the tender document, any modifications of such drawings approved in writing by the Engineer-in-Charge and shall also include drawings issued for actual execution of the work time to time by the Engineer-in-Charge.
- (xxi) **Urgent Works**: means any urgent nature which in the opinion of the Engineer-In-Charge become necessary at the time of execution and / or during the progress of work to obviate any risk or accident or failure or to obviate any risk of damage to the vessel structure, or required to accelerate the progress of work or which becomes necessary for security or for any other reason the Engineer-in-Charge may deem expedient.
- (xxii) **Work/ works**: means work / works to be executed in accordance with the contract.
- (xxiii) Schedules referred to in these conditions shall mean the relevant schedules annexed to the tender papers or the standard schedule of rates of the govt. mentioned with the amendments thereto issued up to the date of receipt of the tender.
- (xxiv) District specifications means the specifications followed by the State Government in the area where the work is to be executed.
- xxv) Tendered value means the value of the entire work as stipulated in the letter of award.

CLAUSE – 2: INTERPRETATIONS

- 2.1 Where the contract so requires, words imparting the singular only shall also include the plural and vice versa. Any reference to masculine gender shall whenever required include feminine gender and vice versa.
- 2.2 Heading and marginal notes in these General Conditions shall not be deemed to form part thereof or be taken into consideration in the interpretation of construction thereof of the contract.

CLAUSE – 3: PERFORMANCE GUARANTEE

- 3.1 The contractor shall be required to deposit an amount equal to 5% of the tendered value of the work as performance guarantee in the form of either demand draft payable at any nationalized/schedule bank **OR** an irrevocable bank guarantee bond of any scheduled bank or State Bank of India in accordance with the form prescribed within 15 days of the issue of the work order.
- 3.2 Performance guarantee shall be initially valid up to the stipulated date of completion plus sixty days beyond that. In case the time for completion gets enlarged, the contractor shall get the validity of the performance guarantee extended to cover such enlarged time of the work. After recording of the completion certificate for the work by the competent authority, the performance guarantee shall be returned to the contractor without any interest.
- 3.3 In the event of contract being determined under the provision of any of the clauses/conditions of agreement, the performance guarantee shall be forfeited in full and shall be absolutely at the disposal of the authority.

CLAUSE – 4: SECURITY DEPOSIT

- 4.1 A sum @ 10% of the gross amount of the bill shall be deducted from each running bill of the contractor till the sum along with the sum already deposited as the earnest money will amount to security deposit of 5% of the contract value of work. Bank guarantee will not be accepted as security deposit.
- 4.2 The total security deposit shall remain with IWAI till the defect liability period is over or the payment of the final bill payable in accordance with agreement conditions whichever is later, provided the Engineer-in-Charge is satisfied that there is no demand outstanding against the contractor.
- 4.3 No interest will be paid on security deposit.
- 4.4 If the contractor neglects to observe or fails to perform any of his obligations under the contract, it shall be lawful for the Employer/ EIC to forfeit either in whole or in part, the security deposit furnished by the contractor. However, if the contractor duly performs and completes the contract in all respects and presents in absolute "NO DEMAND CERTIFICATE" in the prescribed form, the IWAI shall refund the security deposit to the contractor after deduction of cost and expenses that the Authority may have incurred and other money including all losses and damages which the Authority is entitled to recover from the Contractor.

- 4.5 In case of delay in the progress of work, the Engineer- in-Charge shall issue to the contractor a memo in writing pointing out the delay in progress and calling upon the contractor to explain the causes for the delay within 3 days of receipt of the memo and 10 days from issuance of memo whichever is earlier. If the Engineer-in-Charge is not satisfied with the explanations offered, he may forfeit the security deposit and / or withhold payment of pending bills in whole or in part and/ or get the measures of rectification of progress of work accelerated to the pre-defined level at the risk and cost of the contractor.
- 4.6 All compensation or other sums of money payable by the contractor under the terms of the contract or any other contract or on any other account whatsoever, may be deducted from or paid by the sale of a sufficient part of his security or from the interest arising there from or from any sums which may be due or may become due to the contractor by the Authority on any account whatsoever. Also in the event of the contractor's security deposit being reduced by reasons of such deductions or sale, as aforesaid the contractor shall, within 14 days of receipt of notice of demand from the Engineer-in-Charge make good the deficit in his security deposit.

CLAUSE – 5: SUFFICIENCY OF TENDER

The contractor shall be deemed to have satisfied himself before tendering as to the correctness and sufficiency of his tender for the works and of the rates quoted in the schedule of Quantities and Prices which shall (except as otherwise provided in the contract) cover all his obligations under the contract and all matters and things necessary for the proper execution and completion of the works in accordance with the provisions of the contract and its operation during execution of work.

CLAUSE – 6: CONTRACT DOCUMENTS

- 6.1 The language in which the contract documents shall be drawn up shall be English and if the said documents are written in more than one languages, the language according to which the contract is to be constructed and interpreted shall be English.
- 6.2 The Contractor shall be furnished free of charge certified true copy of the contract document.
- 6.3 A copy of the Contract Documents furnished to the Contractor as aforesaid shall be kept by the Contractor on the Site in good condition and the same shall at all reasonable time be available for inspection and use by the Engineer-in-Charge, his representatives or by other Inspecting officers of the Authority.
- 6.4 None of these Documents shall be used by the Contractor for any purpose other than that of this contract.

CLAUSE – 7: DISCREPANCIES AND ADJUSTMENT OF ERRORS

- 7.1 Detailed drawings shall be followed in preference to small-scale drawings and figured dimensions in preference to scaled dimensions. The case of discrepancy between the Schedule of Quantities and prices, the Specifications and/ or the drawings, the following order of precedence shall be observed : -

- (a) Description in the Schedule of Quantities and Prices.
 - (b) Relevant Specifications and Special Conditions, if any.
 - (c) Drawings.
 - (d) Indian Standards Specifications of BIS.
- 7.2 The contractor shall study and compare the drawings, specifications and other relevant information given to him by the Engineer-in-Charge and shall report in writing to the Engineer-in-Charge any discrepancy and inconsistency which he notes. The decision of the Engineer-in-Charge regarding the correct intent and meaning of the drawings and specifications shall be final and binding.
- 7.3 Any error in description, quantity or price in Schedule of Quantities and Prices or any omission therefrom shall not vitiate the Contract or release the Contractor from the execution of the whole or any part of the work(s) comprised therein according to drawings and specifications or from any of his obligations under the contract.
- 7.4 If on check there is difference in the amount worked out by contractor in the schedule of quantities and prices and General summary the same shall be adjusted in accordance with the following rules:
- (a) In the event of error/discrepancy occurring in the rates written in figures and words, then the rate which corresponds with the amount worked out by the contractor shall, unless otherwise proved, be taken as correct. If the amount of an item is not worked out by the contractor or it does not correspond with the rate written either in figures or in words, then the rate quoted by the contractor in words shall be taken as correct. When the rate quoted by the contractor in figures and words tally, but the amount is not worked out correctly, the rate quoted by the contractor will, unless or otherwise proved, be taken as correct.
 - (b) All errors in totaling in the amount column and in carrying forward totals shall be corrected.
 - (c) The totals of various sections of schedule of quantities and price amended shall be carried over to the General Summary and the tendered sum amended accordingly. The tendered sum so altered shall, for the purpose of tender, be substituted for the sum originally tendered and considered for acceptance instead of the original sum quoted by the tenderer. Any rounding off of quantities or in sections of schedule of quantities and prices or in General summary by the tenderer shall be ignored.

CLAUSE-8: DUTIES AND POWERS OF THE ENGINEER-IN-CHARGE REPRESENTATIVE

- 8.1 The duties of the representative of the Engineer-in-Charge are to watch and supervise the works and to test and examine any materials/ parts to be used or workmanship achieved in connection with the works.
- 8.2 The Engineer-in-Charge may, from time to time in writing, delegate to his representative any of the powers and authorities, vested in the Engineer-in- Charge and shall furnish to the contractor a copy of all such written delegation of powers and authorities. Any written instruction or written approval given by the representative of the Engineer-in-Charge to the

contractor within the terms of such delegation shall bind the contractor and the Authority as though it has been given by the Engineer-in-Charge.

- 8.3 Failure of the representative of the Engineer-in-Charge to disapprove any work or materials shall be without prejudice to the power of the Engineer-in-Charge thereafter to disapprove such work or materials and to order the pulling down, removal or breaking up thereof. The contractor shall, at his own expense, again carry out such works as directed by the Engineer-in-Charge.
- 8.4 If the Contractor is dissatisfied with any decision of the representative of the Engineer-in-Charge, he will be entitled to refer the matter to the Engineer-in-Charge who shall thereupon confirm, reverse or vary such decision and the decision of the Engineer-in-Charge in this regard shall be final and binding on the contractor.

CLAUSE – 9: ASSIGNMENT AND SUB-LETTING

The Contractor shall not sub-let, transfer or assign the whole or any part of the work under the contract. Provided that the Engineer-in-Charge may at his discretion, approve and authorize the Contractor to sub-let any part of the work, which in his opinion, is not substantial, after the contractor submits to him in writing the details of the part of the work(s) or trade proposed to be sublet, the name of the sub-contractor thereof together with his past experience in the said work/trade and the form of the proposed sub-contract. Nevertheless any such approval or authorization by the Engineer-in-Charge shall not relieve the contractor from his any or all liabilities, obligations, duties and responsibilities under the contract. The contractor shall also be fully responsible to the Authority for all the acts and omissions of the sub-contractor, his employees and agents or persons directly employed by the contractor. However, the employment of piece rate works shall not be construed as sub-letting.

CLAUSE – 10: FACILITIES TO OTHER CONTRACTORS

The contractors shall, in accordance with the requirements of the work as decided by the Engineer-in-Charge, afford all reasonable facilities to other contractors engaged contemporaneously on separate contracts and for departmental labour and labour of any other agency properly authorised by Authority or any statutory body which may be employed at the site for execution of any work not included in the contract which the Authority may enter into in connection with or ancillary to the works. In all matters of conflict of interest, the Engineer-in-Charge shall direct what compromise should be made and his decision shall be final and binding on the parties.

CLAUSE – 11: CHANGE IN THE CONSTITUTION OF THE FIRM TO BE INTIMATED

Where the contractor is a partnership firm, prior approval in writing of the Engineer-in-Charge shall be obtained before any change is made in the constitution of the firm. Where the contractor is an individual or a Hindu Undivided Family business concern, such approval, as aforesaid, shall like-wise be obtained before the contractor enters into any partnership agreement where under the partnership firm would have the right to carry out the works hereby undertaken by the contractor. If prior approval as aforesaid is not obtained the contractor shall be deemed to have been assigned in contravention to Clause 36 hereof and the same action will be taken and the same consequences shall ensue as provided for in the said clause-36.

CLAUSE – 12: COMMENCEMENT OF WORK

The contractor shall commence the work at the respective sites within 10 days of the issue of Letter of Award. If the contractor commits default in mobilization of resources, and equipment as aforesaid, the Engineer-in-Charge shall without prejudice to any other right or remedy be at liberty to cancel the contract and forfeit the earnest money/security deposit.

CLAUSE – 13: WORKS TO BE CARRIED OUT IN ACCORDANCE WITH SPECIFICATION DRAWINGS AND ORDERS ETC.

13.1 The contractor shall execute the whole and every part of the work in the most substantial and workman like manner in strict conformity with the specifications laid down in the contract document or as may be laid down by the Engineer-in-Charge under the terms of the contract. The contractor shall also conform exactly, fully and faithfully to the designs, drawings specifications and instructions in writing in respect of the work, duly signed by the Engineer-in-Charge as may be issued from time to time.

13.2 The contractor shall be entitled to receive, on demand, in addition to the contract documents, in accordance with the provisions of contract, the documents set forth herein in respect of the work on commencement or during the performance of the contract:

- (a) Specifications or revisions thereof other than standard printed specifications
- (b) Explanations, instructions etc.

Such further drawings, explanation, modifications and instruction, as the Engineer-in-Charge may issue to the contractor from time to time in respect of the work shall be deemed to form integral part of the contract and the contractor shall be bound to carry out the work accordingly.

13.3 In the case of any class of work for which there is no specifications, such work shall be carried out in accordance with the Bureau of Indian Standards specifications. In case there are no such specifications in the BIS, work shall be carried out as per manufacturer's specifications, if manufacturer's specifications are also not available then as per District specifications. In case there are no such specifications as required, above the work shall be carried out in all respect in accordance with the instructions and requirements of the Engineer-in-Charge.

13.4 All instructions and orders in respect of the work shall be given by the Engineer-in-Charge in writing. However, any verbal instructions or order shall be confirmed by the Engineer-in-Charge as soon as practicable without loss of time and only such written instruction shall be deemed to be valid.

CLAUSE – 14: SETTING OUT THE WORKS

The contractor shall provide all assistance and adhere to the instruction of E.I.C during the course of surveying, inspection, etc.

CLAUSE – 15: URGENT WORKS

If any urgent work (in respect of which the decision of the Engineer-in-Charge shall be final and binding) becomes necessary, the contractor shall execute the same as may be directed by Engineer-in-Charge, provided the directions are in accordance and confirmatory with provisions in Clause – 8.

CLAUSE – 16: DEVIATIONS, VARIATIONS, EXTENT AND PRICING

- 16.1 The Engineer-in-Charge shall have power (i) to make alteration in, omissions from, additions to, or substitutions for the original specifications, drawings, designs and instructions that may appear to him to be necessary or advisable during the progress of the work, and (ii) to omit a part of the works in case of non-availability of a portion of the site or for any other reasons and the contractor shall be bound to carry out the works in accordance with any instructions given to him in writing signed by the Engineer-in-Charge and such alterations, omissions, additions or substitutions shall form part of the contract as if originally provided therein and any altered, additional or substituted work which the contractor may be directed to do in the manner specified above as part of the works, shall be carried out by the contractor on the same conditions in all respects including price on which he agreed to do the main work except as hereafter provided.
- 16.2 The time for completion of the works shall, in the event of any deviations resulting in additional cost over the tendered value sum being ordered, be extended, if requested by the contractor, as follows:
- (i) In the proportion which the additional cost of the altered, additional or substituted work, bears to the original tendered value plus
 - (ii) 25% of the time calculated in (i) above or such further additional time as may be considered reasonable by the Engineer-in-Charge.
- 16.3 In the case of extra item(s) (items that are completely new, and are in addition to the items contained in the contract), the contractor may within fifteen days of receipt of order or occurrence of the item(s) claim rates, supported by proper analysis, for the work and the Engineer-in-Charge shall within one month of the receipt of the claims supported by analysis, after giving consideration to the analysis of the rates submitted by the contractor, determine the rates on the basis of the market rates and the contractor shall be paid in accordance with the rates so determined.
- 16.4 In the case of substituted items (items that are taken up with partial substitution or in lieu of items of work in the contract), the rate for the agreement item (to be substituted) and substituted item shall also be determined in the manner as mentioned in the following para.
- (a) If the market rate for the substituted item so determined is more than the market rate of the agreement item (to be substituted), the rate payable to the contractor for the substituted item shall be the rate for the agreement item (to be substituted) so increased to the extent of the difference between the market rates of substituted item and the agreement item (to be substituted).
 - (b) If the market rate for the substituted item so determined is less than the market rate of the agreement item (to be substituted), the rate payable to the contractor for the substituted item shall be the rate for the agreement item (to be substituted) so decreased to the extent of the difference between the market rates of substituted item and the agreement item (to be substituted).
- 16.5 In the case of contract items, substituted items, contract cum substituted items, which exceed the deviation limits laid down in Schedule 'B', the contractor may within fifteen days of receipt of order or occurrence of the excess, claim revision of the rates,

supported by proper analysis for the work in excess of the above mentioned limits, provided that if the rates so claimed are in excess of the rates specified in the schedule of quantities, the Engineer-in-Charge shall within one month of receipt of the claims supported by analysis, after giving consideration to the analysis of the rates submitted by the contractor, determine the rates on the basis of the market rates and the contractor shall be paid in accordance with the rates so determined.

- 16.6 The provisions of the paragraph 16.4 above shall also apply to the decrease in the rates of items for the work in excess of the limits laid down in Schedule 'B', and the Engineer-in-Charge shall after giving notice to the contractor within one month of occurrence of the excess and after taking into consideration any reply received from him within fifteen days of the receipt of the notice, revise the rates for the work in question within one month of the expiry of the said period of fifteen days having regard to the market rates.
- 16.7 Under the circumstances, the contractor shall at any stage not suspend the work on account of non-settlement of rates of such Deviated/Extra/Substituted items.

CLAUSE - 17: CONTRACTOR'S SUPERVISION

- 17.1 The contractor shall either himself supervise the execution of the works or shall appoint at his own expense, a qualified and experienced Engineer as his accredited agent approved by the Engineer-in-Charge, if contractor has himself not sufficient knowledge or experience to be capable of receiving instruction or cannot give his full attention to the works. The contractor or his agent shall be present at the site(s) and shall supervise the execution of the works with such additional assistance in each trade, as the work involved shall require and considered essential by the Engineer-in-Charge. Further the directions/instructions given by the Engineer-in-Charge to the contractor's agent shall be considered to have the same force as if these had been given to the contractor himself.
- 17.2 If the contractor fails to appoint a suitable agent as directed by the Engineer-in-Charge, the Engineer-in-Charge shall have full powers to suspend the execution of the works until such date as a suitable agent is appointed by the contractor and takes over the charge of supervision of the work. For any such suspension, the contractor shall be held responsible for delay so caused to the work.

CLAUSE - 18: INSTRUCTIONS AND NOTICE

- 18.1 Except as otherwise provided in this contract, all notices to be given on behalf of the Authority and all other actions to be taken on its behalf may be given or taken by the Engineer-in-Charge or any officer for the time being entrusted with the functions, duties and powers of the Engineer-in-Charge.
- 18.2 All instructions, notices and communications etc. under the contract shall be given in writing and any such oral orders / instructions given shall be confirmed in writing and no such communication which is not given or confirmed in writing shall be valid.
- 18.3 All instructions, notices and communications shall be deemed to have been duly given or sent to the contractor, if delivered to the contractor, his authorized agent, or left at, or posted to the address given by the contractor or his authorized agent or to the last known place of abode or business of the contractor or his agent of services by post shall be deemed to have been served on the date when in the ordinary course of post these would have been delivered to him and in other cases on the day on which the same were so delivered or left.

- 18.4 The Engineer-in-Charge shall communicate or confirm the instructions to the contractor in respect of the execution of work through a “Site Order Book“ maintained in the office of the Engineer-in-Charge and the contractor or his authorized representative shall confirm receipt of such instructions by signing the relevant entries in this book. If required by the Contractor, he shall be furnished a certified true copy of such instruction(s). The pro-forma for Site Order Book to be maintained at site is given in Annexure – III.
- 18.5 The “Hindrance Register” shall be maintained at the site of work, where any hindrance which comes to the notice of the representative of the Engineer-in-Charge shall be recorded and immediately a report will be made to the Engineer-in-Charge within a week. The Engineer-in-Charge shall review the Hindrance Register at least once in a month. The pro-forma on which the Hindrance Register shall be maintained is given in Annexure-IV.

CLAUSE -19: PLANT AND EQUIPMENT

- 19.1 The Contractors shall provide and install all necessary plant; equipment and machinery required for the execution of the work under the contract, at his cost and shall use such methods and appliances for the purpose of all the operations connected with the work covered by the contract, which shall ensure the completion of work(s) within the specified time.
- 19.2 Subject to the availability of any item(s), plant, equipment and machinery the Authority at the written request of the contractor, may issue to the contractor on hire for being deployed on the work contracted for, at pre- determined rates, terms and conditions at the sole discretion of the Engineer-in-Charge.

CLAUSE – 20: PATENT RIGHTS

The contractor shall indemnify the Authority, its representatives or its employees against any action, claim or proceeding relating to infringement or use of any patent or design or any alleged patent or design rights and shall pay any royalties or other charges which may be payable in respect of any article or material or part thereof included in the contract. In the event of any claim being made or action being brought against the Authority or any agent, servant or employee of the Authority in respect of any such materials as aforesaid the contractor shall immediately be notified thereof. Provided that such indemnification shall not apply when such infringement has taken place in complying with the specific directions issued by the Authority but the contractor shall pay any royalties or other charges payable in respect of any such use, the amount so paid being reimbursement to the contractor only if the use was the result of any drawings and or specifications issued after submission of the tender.

CLAUSE – 21: MATERIALS

- 21.1 The contractor shall at his own expenses provide / arrange all materials required for the bona-fide use on work under the contract.
- 21.2 All materials/parts to be provided by the contractor shall be in conformity with the specifications laid down in the contract and the contractor shall furnish from time to time proof and samples, at his own cost, the materials/parts as may be specified by the Engineer-

in-Charge. Further the Engineer-in-Charge shall also have powers to have such tests, in addition to those specified in the contract, as may be required and the contractor shall provide all facilities to carry out the same. The cost of materials/parts consumed in such tests and also the expenses incurred thereon including the cost of the testing charges, shall be borne by the contractor in all cases and also where such tests which are in addition to those provided in the contract disclose that the materials are in conformity with the provisions of the contract.

- 21.3 The Engineer-in-Charge or his representative shall be entitled at any time to inspect and examine any materials/parts intended to be used in the works, either on the site or at factory or workshop or other place(s) where such materials are assembled, fabricated, manufactured or any place where these are lying or from where these are being obtained. For this, purpose, the contractor shall afford such facilities as may be required for such inspection and examination.

CLAUSE - 22: LAWS GOVERNING THE CONTRACT

The Courts at Patna only shall have the jurisdiction for filing the award of the arbitration and for any other judicial proceedings.

CLAUSE - 23: WATCH & WARD AND LIGHTING

The Contractor shall provide and maintain at his expense all lights, guards, fencing and watch & ward when and where necessary or as required by the Engineer-in-Charge for the protection of the works or for the safety and convenience of those employed on the works or the public.

CLAUSE - 24: WORK DURING NIGHT OR ON SUNDAYS AND HOLIDAYS

- 24.1 Subject to any provisions to the contrary contained in the contract, none of the works shall be carried out during Sundays and national holidays without the permission in writing of the Engineer-in-Charge. However, when work is unavoidable or necessary for safety of life, property or works, contractor shall take necessary action immediately and advise the Engineer-in-Charge accordingly.
- 24.2 The Engineer-in-Charge at its discretion may, however, direct the contractor that the work may be carried out on holidays, Sundays and/or in extra shifts to ensure completion of works under the contract as scheduled.

CLAUSE - 25: LABOUR

- 25.1 (a) The contractor shall employ labour in sufficient numbers to maintain the required rate of progress and of quality to ensure workmanship of the degree specified in the contract and to the satisfaction of the Engineer-in-Charge. The Contractor shall not employ in connection with the works any person who has not completed eighteen years of age the minimum age specified in Indian Labour Law.
- (b) If any foreigner is employed by the contractor on the work within the site the later shall ensure that such foreigner possesses the necessary special permit issued by the

Civil Authorities in writing and also comply with the instructions issued there-from from time to time. In the event of any lapse in this regard on the part of such foreigner the contractor shall be personally held responsible for the lapse & Authority shall not be liable in any event.

- (c) The Contract is liable for cancellation if either the contractor himself or any of his employee is found to be a person who has held Class-I post under the Authority immediately before retirement and has within two years of such retirement accepted without obtaining the previous permission of the Authority or of the Chairman as the case may be and employment as contractor for, or in connection with the execution of the public works, or as an employee of such contractor. If the contract is terminated on account of the failure of the contractor to comply with the above clause, the Authority shall be entitled to recover from him such damages as may be determined by the Engineer-in-Charge with due regard to the inconvenience caused to the Authority on account of such termination without prejudice to the Authority's right to proceed against such officer.

25.2 The contractor shall furnish and deliver fortnightly to the Engineer-in-Charge, a distribution return of the number and description by trades of the works of people employed on the works. The contractor shall also submit on the 4th and 19th of every month for the period of second half of the preceding month and first half of the current month respectively to the Engineer-in-Charge, a true statement in respect of the following.

- i) Any accident if occurred during the said fortnight showing the circumstances under which it happened and the extent of damage and injury caused by it and.
- ii) The number of female workers who have been allowed maternity benefit as provided in the Maternity Benefit Act 1961 or Rules made thereunder and the amount paid to them.

25.3 The Contractor shall pay to labourer employed by him either directly or through sub-contractors wages not less than wages as defined in Minimum Wages Act 1948 and Contract Labour (Regulation and Abolition) Act 1970 amended from time to time and rules framed there-under and other labour laws affecting contract labour that may be brought in force from time to time.

25.4 The Contractor shall also comply with the provisions of all Acts, Laws, any Regulation or Bye Laws of any Local or other Statutory Authority applicable in relation to the execution of works such as:

- i) Payment of Wages Act, 1936 (Amended)
- ii) Minimum Wages Act, 1948 (Amended).
- iii) The Contract Labour (Regulation & Abolition) Act, 1970 with Rules framed there under as amended.
- iv) Workmen Compensation Act, 1923 as amended by Amendment Act no.65 of 1976.
- v) Employer's Liability Act 1938 (Amended)
- vi) Maternity Benefit Act. 1961 (Amended)

- vii) The Industrial Employment (Standing orders) Act 1946 (Amended).
- viii) The Industrial Disputes Act. 1947 (Amended)
- ix) Payment of Bonus Act.1965 and Amended Act No. 43 of 1977 and No. 48 of 1978 and any amended thereof:
- ix) The Personal Injuries (Compensation Insurance) Act 1963 and any modifications thereof and rules made thereunder from time to time. The Contractor shall take into account all the above and financial liabilities in his quoted rates and nothing extra, whatsoever, shall be payable to him on this account.

The list is indicative only, otherwise the contractor should be aware of all the Acts/Labour Laws and should follow diligently on the work. The contractor shall be fully and personally responsible for the violation of any Act/Labour Law

- 25.5 The Contractor shall be liable to pay his contribution and the employees contribution to the State Insurance Scheme in respect of all labour employed by him for the execution of the contract, in accordance with the provision of "the Employees State insurance Act 1948" as amended from time to time. In case the Contractor fails to submit full details of his account of labour employed and the contribution payable, the Engineer-in- Charge shall recover from the running bills the contribution amount as assessed by him. The amount so recovered shall be adjusted against the actual contribution payable for Employees State Insurance.
- 25.6 The Engineer-in-Charge shall on a report having been made by an inspecting officer as defined in the Contract Labour (Regulation and Abolition) Act and Rules or on his own in his capacity as Principal Employer, have the power to deduct from the amount due to the contractor any sum required for making good the loss suffered by worker(s) by reason of non-fulfillment of the conditions of the Contract for the benefit of Workers, nonpayment of wages or on account of deduction made from the wages of the workers which are not justified by the terms of the contract or non- observance of the said Act and Rules framed there under with amendments made from time to time.
- 25.7 The Contractor shall indemnify the Authority against any payments to be made under and for observance of the Regulation Laws, Rules as stipulated in Clause-25.4 above without prejudice to his right to claim indemnity from his sub-contractors. In the event of the contractor's failure to comply with the provisions of all the Acts/Laws stipulated in Clause-25.4 or in the event of decree or award or order against the contractor having been received from the competent authority on account of any default or breach or in connection with any of the provisions of the Acts/Laws/Rules mentioned in Sub-Clause 25.4 above, the Engineer-in-Charge without prejudice to any other right or remedy under the contract shall be empowered to deduct such sum or sums from the Bill of the contractor or from his security deposit or from other payment due under this contract or any other contract to satisfy within a reasonable time the provisions of the various Acts/Laws/Rules/Codes as mentioned under Sub-Clause 25.4 above, on the part of the contractor under the contract on behalf of and at the expenses of the contractor and make payment and /or provide amenities/ facilities/services accordingly. In this regard, the decision of the Engineer-in-Charge shall be conclusive and binding on the contractor.
- 25.8 In the event or the Contractor committing a default or breach of any of the provisions of the aforesaid Contract's Labour (Regulation and Abolition) Act and Rules as amended from

- time to time or furnishing any information or submitting or filling any form/Register/Slip under the provisions of these Regulations which is materially incorrect then on the report of the Inspecting officer as defined in the relevant Acts and Rules as referred in Clause 25.4 above, the Contractor shall without prejudice to any other liability pay to the Authority a sum not exceeding Rs.50/- (Rs. Fifty only) as liquidated damages for every default, breach or furnishing, making, submitting, filling materially incorrect statement as may be fixed by the Engineer-in-Charge. The decision of the Engineer-in-Charge in this respect shall be final & binding.
- 25.9 The Contractor shall at his own expenses comply with or cause to be complied with the Provisions/ Rules provided for welfare and health of Contract Labour in the Contract Labour (Regulation and Abolition) Act and other relevant Acts and Rules framed there under or any other instructions issued by the Authority in this regard for the protection of health and for making sanitary arrangements for workers employed directly or indirectly on the works. In case the contractor fails to make arrangements as aforesaid, the Engineer-in-Charge shall be entitled to do so and recover the cost thereof from the contractor.
- 25.10 The Contractor shall at his own expense arrange for the safety or as required by the Engineer-in-Charge, in respect of all labour directly or indirectly employed for performance of the Works and shall provide all facilities in connection therewith. In case the contractor fails to make arrangements and provide necessary facilities as aforesaid, the Engineer-in-Charge shall be entitled to do so and recover the cost thereof from the Contractor. But this will not absolve the contractor of his responsibility or otherwise thereof.
- 25.11 Failure to comply with "Provisions/Rules made for Welfare and Health of Contract Labour" Safety Manual, or the provisions relating to report on accidents and grant of maternity benefits to female workers and the relevant Acts/Rules referred in clause 25.4 above shall make the contractor liable to pay to the Authority as liquidated damages an amount not exceeding Rs. 50/- for each default or materially incorrect statement. The decision of the Engineer-in-Charge in such matters based on reports from the inspecting Officers as defined in the relevant Acts and Rules as referred in clause 25.4 above shall be final and binding and deductions for recovery of such liquidated damages may be made from any amount payable to the contractor. In the event of any injury, disability or death of any workmen in or about the work employed by the contractor either directly or through his sub-contractor, contractor shall at all time indemnify and save harmless the Authority against all claims, damages and compensation under the Workmen Compensation Act, 1923 as amended from time to time or in other Law for the time being in force and Rules there-under from time to time and also against all costs, charges and expenses of any smooth action by proceedings arising out of such accidents or injury, disability or death of a workmen and against all sum or sums which may with the consent of the contractor be paid to compromise or compound any claim in this regard. If any award, decree or order is passed against the contractor for recovery of any compensation under the Workmen Compensation Act, 1923, for any injury, disability or death of a workman by any competent court, the said sum or sums shall be deducted by the Engineer-in-Charge from any sum then due or that may become due to the contractor or from his security deposit or sale thereof in full or part under the contract or any other contract with the Authority towards fulfillment of the said decree, award or orders.

- 25.12 Provided always that the contractor shall have no right to claim payments/claims whatsoever on account of his compliance with his obligations under this clause and Labour Regulations.
- 25.13 The contractor shall not otherwise than in accordance with the statutes ordinance and Government Regulations or orders for the time being in force import, sell, give, barter or otherwise dispose of any alcoholic liquor or drugs to permit or suffer any such import, sale, gift, barter or disposal by his sub-contractor, agent or employees.
- 25.14 The contractor shall not give, barter or otherwise dispose of to any person or persons any arms or ammunition of any kind or permit to suffer the same as aforesaid.
- 25.15 The Contractor shall employ for the execution of the works only such persons as are skilled and experienced in their respective trades and Engineer-in-Charge shall be at liberty to object to and require the contractor to remove from the works any persons employed by the Contractor for the execution of the works who, in the opinion of the Engineer-in-Charge, misconduct himself or is incompetent or negligent in the proper performance of his duties. The contractor shall forthwith comply with such requisition and such person shall not be again employed upon the works without permission of the Engineer-in-Charge.
- 25.16 **Release of Security deposit after labour clearance:** Security deposit of the work shall not be refunded till the contractor produces a clearance certificate from the Labour Officer. As soon as the work is virtually completed, the contractor shall apply for clearance certificate to the Labour Officer under intimation to Engineer-in-Charge. The Engineer-in-Charge on the receipt of such communication shall write to Labour Officer to intimate if any complaint is pending against the contractor in respect of the work. If no complaint is pending on record till after three months after completion of work and/or no communication is received from Labour Officer to this effect till six months after the date of completion, it will be deemed to have received the clearance certificate and the security deposit will be released if otherwise due.

CLAUSE – 26: MATERIALS OBTAINED FROM EXCAVATION SUCH AS COINS, FOSSILS, ETC.

- 26.1 Materials of any kind obtained from excavation on the site shall remain the property of the Authority and shall be disposed off as directed by the Engineer-in-Charge.
- 26.2 However if any of the materials thus obtained from excavation on the site is such as can be used in the execution of the work under the contract, the contractor will be allowed to use the same free of cost (except that any amount of royalty paid for in this regard by the Authority shall be recoverable from the contractor) for the aforesaid purpose provided the same is found suitable and is approved by the Engineer-in-Charge.
- 26.3 Fossils, coins, articles of value, structures and other remains or things of geological or archeological interest discovered on the site shall be the absolute property of the Authority. The contractor shall take reasonable precautions to prevent his labour or any other person from removing or damaging any such article or thing and shall acquaint the Engineer-in-Charge with such discovery and carryout the Engineer-in-Charge's directions as to the disposal of the same at the expense of the Authority.

CLAUSE – 27: FORCE MAJEURE

- 27.1 The term Force Majeure shall herein mean Riots (other than among the contractor's employees), Civil Commotion (to the extent no insurable), war (whether declared or not), invasion, act of foreign enemies, hostilation, civil war, rebellion, revolution, insurrection, military or usurped power, damage from aircraft, nuclear fission, acts of God, such as earthquake (above 7 magnitude on Richter Scale), lightning, unprecedented floods, fires not caused by contractor's negligence and other such causes over which the contractor has no control and are accepted as such by the Engineer-in-Charge, whose decision shall be final and binding. In the event of either party being rendered unable by Force Majeure to perform any obligation required to be performed by them under this contract, the relative obligation of the party affected by such Force Majeure shall be treated as suspended for the period during which such Force Majeure cause lasts, provided the party allowing that it has been rendered unable as aforesaid, thereby shall notify within 15 days of the alleged beginning and ending thereof giving full particulars and satisfactory evidence in support of such cause.
- 27.2 For delays arising out of Force Majeure, the bidder shall not claim extension in completion date for a period exceeding the period of delay attributable to the causes of Force Majeure and neither the Authority nor the bidder shall be liable to pay extra costs provided it is mutually established that Force Majeure conditions did actually exist.
- 27.3 If any of the Force Majeure conditions exists in the places of operation of the bidder even at the time of submission bid, he shall categorically specify in his bid and state whether they have been taken into consideration in their quotations.

CLAUSE - 28: LIABILITY FOR DAMAGE, DEFECTS OR IMPERFECTIONS AND RECTIFICATION THEREOF

- 28.1 If the contractor or his labour or his sub-contractor, injure, destroy or damage, battery, solar panel, lighting system, road, fence, enclosures, water pipe, cables, buildings, drains, electricity or telephone posts, wires, trees, grass line, cultivated land in the area in which they may be working or in the area contiguous to the premises on which the work or any part of it is being executed or if any damage is caused to any item belonging to IWAI or to any person during the progress of work, the Contractor shall upon receipt of a notice in writing in that behalf from the Engineer-in-Charge, make good the same at his cost.
- 28.2 If it appears to the Engineer-in-Charge or his representative at any time during the progress of work or prior to the expiration of the Defects Liability period that any work has been executed with unsound, imperfect or unskilled workmanship or that any materials or articles provided by the Contractor for execution of the work are unsound or of a quality inferior to that contracted for, or otherwise not in accordance with the Contract, or that any defect, shrinkage or other faults found in the work arising out of defective design or defective/ improper materials or workmanship, the Contractor shall, upon receipt of a notice in writing in that behalf from the Engineer-in-Charge forthwith rectify or remove and reconstruct the work so specified in whole or in part, as the case may be, and/or remove the materials/articles so specified and provide other proper and suitable materials at his expense.
- 28.3 All damages caused by accidents or carelessness of the contractor or any of his employees or any property belonging to the Authority is wasted or is misused by the contractor or any of his employees shall be to the account of the contractor, who shall make good the loss.

CLAUSE – 29: CONTRACTOR'S LIABILITY AND INSURANCE

- 29.1 From commencement to completion of the work(s) as a whole, the Contractor shall take full responsibility for the care thereof and for taking precautions to prevent loss or damage. He shall be liable for any damage or loss that may happen to the works or any part thereof and to the Authority's Plant, Equipment and Material (hired or issued to the Contractor) shall be in good order and condition and in conformity in every respect with the requirements of the Contract and instructions of the Engineer-in-Charge.
- 29.2 i) Neither party to the contract shall be liable to the other in respect of any loss or damage which may occur or arise out of "Force Majeure" to the works or any part thereof on to any material or article at site but not incorporated in the works or to any person or anything or material whatsoever or either party provided such a loss or damage could not have been foreseen or avoided by a prudent person and the either party shall bear losses and damages in respect of their respective men and materials. As such liability of either party shall include claims/ compensations of the third party also.
- ii) Provided, however, in an eventuality as mentioned in sub-clause - 29.2 (i) above, the following provisions shall also have effect:
- (a) The Contractor shall, as may be directed in writing by the Engineer-in-Charge proceed with the completion of the works under and in accordance with the provisions and conditions of the contract, and
- (b) The Contractor shall, as may be directed in writing by the Engineer-in-charge, re-execute the works lost or damaged, remove from the site any debris and so much of the works as shall have been damaged and carry the Authority's T & P, Plant and Equipment, Material etc. to the Authority's store. The cost of such re-execution of the works, removal of damaged works and carrying of Authority's store shall be ascertained in the same manner as for deviations and this shall be ascertained in the same manner as for deviations and this shall be added to the contract sum. Provided always that the Contractor shall, at his own cost, repair and make good so much of the loss or damage as has been occasioned by any failure on his part to perform his obligations under the contract or not taking precautions to prevent loss or damage or minimise the amount of such loss or damage, Final assessment of loss or damage shall be decided by the Engineer-in-Charge and his decision shall be final and binding.
- 29.3 The contractor shall take special precautions to see that public places and roads adjacent to contractor's yard are not blocked at anytime either by his material or by his workmen. The roads are to be kept always clear and no equipment/materials shall be stacked.
- 29.4 The navigable waterways shall not be blocked by Contractor's vessels. The anchors dropped in the waterways shall be properly marked and removed after done with.
- 29.5 The contractor shall indemnify and keep indemnified the Authority against all losses and claims for death, injuries or damage to any person or any property whatsoever which may

arise out of or in consequence of the construction and maintenance, of works during the contract period and also against all claims, demands, proceedings, damages, costs, charges and expenses whatsoever in respect of or in relation thereto, and such liabilities shall include claims/compensations of the third party.

- 29.6 (a) Before commencing execution of the work, the Contractor shall without in any way limiting his obligations and responsibilities under this condition, insure against any damage, loss or injury which may occur to any property (excluding that of the Authority but including the Authority building rented to the contractor wholly or in part and any part of which is used in part and any part of which is used by him for storing combustible materials) public liability by arising out of the carrying out of the contract. For this purpose the contractor shall take out, pay all costs and maintain throughout the period of his contract public liability with the following coverage.
- i) Public liability limits for bodily injury or death not less than Rs. 1,00,000 for one person and Rs. 2,00,000 for each accident.
 - ii) Property liability limits for each accident not less than Rs. 1,00,000 ;
 - iii) The Contractor shall prove to the Engineer-in Charge from time to time that he has taken out all the insurance policies referred to above and has paid the necessary premiums for keeping the policies alive till expiry of the Defects Liability Period.
- (b) The Contractor shall ensure that similar insurance policies are taken out by his sub-contractor (if any) and shall be responsible for any claims or losses to the Authority resulting from their failure to obtain adequate insurance protection in connection thereof. The Contractor shall produce or cause to be produced by his sub-contractors (if any) as the case may be, relevant, policy or policies and premium receipt as and when required by the Engineer-in-Charge.
- (c) If the contractor and/or his sub- contractor (if any) shall fail to effect and keep in force the insurance referred to above or any other insurance which he/they may be required to effect under the term of the Contract then and in any such case the Authority may, without being bound to effect and keep in force any such insurance and pay such premium or premiums as may be necessary for that purpose and from time to time deduct the amount so paid by the Authority from any moneys due or which may become due to the contractor or recover the same as a debt due from the contractor.
- (d) The contractor shall at his own expense arrange for the safety provisions as required in respect of the works covered under this contract as per the instruction of Engineer-in-charge. In case, the contractor fails to comply with the provisions of the safety the Engineer- in-Charge shall be entitled to and make the necessary arrangements at the risk and cost of the contractor. This will, however, not absolve the Contractor of his overall responsibility to execute the works under the contract.

CLAUSE – 30: SUSPENSION OF WORKS

- 30.1 The contractor shall on the receipt of order of the Engineer-in-Charge (whose decision shall be final and binding on the contractor) suspend the progress of the works or any part

thereof for such time or times and in such manner as the Engineer-in-Charge may consider necessary.

- 30.2 The suspension of the work can be done by Engineer-in-Charge for any of the following reasons:
- (a) On account of any default on the part of the contractor or
 - (b) for proper execution of the works or part thereof for the reasons other than the default of the contractor or
 - (c) for the safety of the works or part thereof.
- 30.3 The contractor shall during the suspension period, properly protect and secure the works to the extent necessary and carry out the instructions given in that behalf by the Engineer-in-Charge.
- 30.4 If the suspension is ordered for the reasons under the Clause 30.2(b) and (c) above, the contractor shall be entitled to the extension of time equal to the period of every such suspension Plus 25% for the completion of the item or group of items of work for which a separate period of completion is specified in the contract and of which suspended work forms a part

CLAUSE – 31: FORECLOSURE OF CONTRACT IN FULL OR IN PART DUE TO ABANDONMENT OR REDUCTION IN SCOPE OF WORK

If at any time after acceptance of the tender the Authority decides to abandon or reduce the scope of the works for reason whatsoever and hence does not require the whole or any part of the works to be carried out, the Engineer-in-Charge (with the prior approval of competent authority mentioned in scheduled 'B') shall give notice in writing to that effect to the contractor and the Contractor shall have no claim to any payment of compensation or otherwise whatsoever, on account of any profit or advantage which he might have derived from the execution of the works in full but which he could not derive in consequence of the fore closure of the whole or part of the works.

CLAUSE – 32: TERMINATION OF CONTRACT ON DEATH

If the Contractor is an individual or a proprietary concern and the individual or the proprietor dies, or if the Contractor is a partnership concern and one of the partners dies, then, unless the Engineer-in-Charge is satisfied that the legal representatives of the individual contractor or of the proprietor of the proprietary concern and in the case of partnership, the surviving partners are capable of carrying out and completing the contract, the Engineer-in-Charge shall be entitled to terminate the Contract as to its incomplete part without the Authority being in anyway liable to payment of any compensation whatsoever on any account to the estate of the deceased Contractor and/or to the surviving partners of the Contractor's firm on account of termination of the Contract. The decision of the Engineer-in-Charge that the legal representatives of the deceased contractor or the surviving partners of the Contractor's firm cannot carry out and complete the works under the contract shall be final and binding on the parties. In the event of such termination, the Authority shall not hold the estate of the deceased Contractor and/or the surviving partners

of the Contractor's firm liable for damages for not completing the contract. Provided that the power of the Engineer-in-Charge of such termination of contract shall be without prejudice to any other right or remedy which shall have accrued or shall accrue to him under the contract.

CLAUSE– 33: CARRYING OUT PART OF WORK AT THE RISK AND COST OF THE CONTRACTOR

33.1 If the contractor

- (i) At any time makes default during the currency of work or does not execute any part of the work with due diligence and continues to do so even after a notice in writing of 7 days in this respect from the Engineer-in-Charge; **or**
- (ii) Commits default in complying with any of the terms and conditions of the contract and does not remedy it or takes effective steps to remedy it within 7 days even after a notice in writing is given in that behalf by the Engineer-in-Charge; **or**
- (iii) Fails to complete the work (s) or items of work with individual dates of completion, on or before the date (s) so determined, and does not complete them within the period specified in the notice given in writing in that behalf by the Engineer-in-Charge.

33.2 The Engineer-in-Charge without invoking action under clause 36 may, without prejudice to any other right or remedy against the contractor which have either accrued or accrue thereafter to IWAI, by a notice in writing to take the part work/ part incomplete work of any item (s) out of his hands and shall have powers to:

- (a) Take possession of the site and any materials, constructional plant, implements, stores, etc., thereon; and/ or
- (b) Carry out the part work/ part incomplete work of any items (s) by any means at the risk and cost of the contractor.

33.3 The Engineer-in-Charge shall determine the amount, if any, is recoverable from the contractor for completion of the part work/ part incomplete work of any item (s) taken out of his hands and execute at the risk and cost of the contractor, the liability of contractor on account of loss or damage suffered by IWAI because of action under this clause shall not exceed 10% of the tendered value of the work.

33.4 In determining the amount, credit shall be given to the contractor with the value of work done in all respect in the same number and at the same rate as if it had been carried out by the original contractor under the terms of his contract, the value of contractor's materials taken over and incorporated in the work and use of plant and machinery belonging to the contractor. The certificate of the Engineer-in-Charge as to the value of work done shall be final and conclusive against the contractor provided always that action under this clause shall only be taken after giving notice in writing to the contractor. Provided also that if the expenses incurred by the IWAI are less than the amount payable to the contractor at his agreement rates, the difference shall not be payable to the contractor.

33.5 Any excess expenditure incurred or to be incurred by IWAI in completing the part work/ part incomplete work of any item (s) or the excess loss of damages suffered or may be suffered by IWAI as aforesaid after allowing such credit shall without prejudice to any other right or remedy available to IWAI in law or per as agreement be recovered from any money due to the contractor on any account, and if such money is insufficient, the contractor shall be called upon in writing and shall be liable to pay the same within 30 days.

- 33.6 If the contractor fails to pay the required sum within the aforesaid period of 30 days, the Engineer-in-Charge shall have the right to sell any or all of the contractors' unused materials, constructional plant, implements, temporary building at site etc. and adjust the proceeds of sale thereof towards the dues recoverable from the contractor under the contract and if thereafter there remains any balance outstanding, it shall be recovered in accordance with the provisions of the contract.
- 33.7 In the event of the above course being adopted by the Engineer-in-Charge, the contractor shall have no claim to compensation for any loss sustained by him by reason of his having purchased or procured any materials or entered into any engagements or made any advance on any account or with a view to the execution of the work or the performance of the contract.

CLAUSE - 34: COMPLETION TIME AND EXTENSIONS

- 34.1 The Engineer-in-Charge will make available to the contractor the site to enable the contractor to commence & proceed with the execution of the work in accordance with agreed programme. If there is any delay in making available any area of the work or the delays mentioned in Para 34.4, the competent authority as specified in schedule 'B' on the recommendations of the Engineer-in-Charge shall grant reasonable extension of time for completion of work. However, in case of the contracts having tendered value upto Rs. 500 lakhs, if the total extension involved due to delay is upto 1/3rd of the stipulated period of completion then the Engineer-in-Charge shall decide the extension and convey the same to the contractor. But the contractor shall not claim any compensation whatsoever on this account.
- 34.2 If after the award of the work the contractor commits defaults in commencing the execution of work as aforesaid, Govt. shall without prejudice to any other right or remedy available in law, be at liberty to forfeit the earnest money & performance guarantee absolutely.
- 34.3 As soon as possible after the Contract is concluded, the Contractor shall submit a Time and Progress Chart get it approved by the Department. The Chart shall be prepared in direct relation to the time stated in the Contract documents for completion of items of the works. It shall indicate the forecast of the dates of commencement and completion of various trades of sections of the work.
- 34.4 However, if the work (s) be delayed by:-
- (i) Force majeure as per clause 27, or
 - (ii) Abnormally bad weather, or
 - (iii) Serious loss or damage by fire, or
 - (iv) Civil commotion, local commotion of workmen, strike or lockout, affecting any of the trades employed on the work, or
 - (v) Delay on the part of other contractors or tradesman engaged by Engineer-in-Charge in executing work not forming part of the contract, or
 - (vi) Non-availability of stores, which are the responsibility of Government to supply or
 - (vii) Non-availability of breakdown of Tools and Plant to be supplied or supplied by Government or

(viii) Any other cause which, in the absolute discretion of the Engineer-in-Charge is beyond the Contractor's control.

then immediately upon the happening of any such events as aforesaid, the contractor shall inform the Engineer-in-Charge accordingly, but the contractor shall nevertheless use constantly his best endeavors to prevent and/or make good the delay and shall do all that may be required in this regard. The Contractor shall also request, in writing, for extension of time, to which he may consider himself eligible under the contract, within fourteen days of the date of happening of any such events as indicated above.

- 34.5 In case the cost of the work is more than 10 crores than the total scope of work will be divided into milestones. The contractor shall submit a Time & Progress chart for each milestone and get it approved by the competent authority.
- 34.6 Request for rescheduling of Mile stones and extension of time, to be eligible for consideration, shall be made by the Contractor in writing within fourteen days of the happening of the event causing delay on the prescribed form to the competent authority as indicated in Schedule 'B'. The Contractor may also, if practicable, indicate in such a request the period for which extension is desired.
- 34.7 In any such case as may have arisen due to any of the events, as aforesaid, and which may have been brought out by the contractor in writing, the Competent Authority mentioned in Scheduled 'B' may give a fair and reasonable extension of time, after taking into consideration the nature of the work delayed and practicability of its execution during the period of extension.
- 34.8 Such extensions shall be communicated to the contractor by the Engineer-in-Charge in writing. The contractor shall not be entitled to claim any compensation or over run charges whatsoever for any extension granted.

CLAUSE – 35: LIQUIDATED DAMAGES FOR DELAY

35.1 If the contractor fails to maintain the required progress in terms of clause 34 or to complete the work and clear the site on or before the date of completion as per the contract or extended date of completion, he shall, without prejudice to any other right or remedy available under the law to the authority on account of such breach, pay as agreed liquidated damages the amount calculated at the rates stipulated below.

- (i) Liquidated Damages @ 1.5 % per month of delay
for delay of work to be computed on per day basis

Provided always that the total amount of compensation for delay to be paid under this condition shall not exceed 10% of the Tendered Value of work.

The competent authority mentioned in Schedule 'B' (whose decision in writing shall be final & binding) may decide on the amount of tendered value of the work for every completed day/month (as applicable) that the progress remains below that specified in Clause 34 or that the work remains incomplete.

The amount of liquidated damages may be adjusted or set-off against any sum payable to the Contractor under this or any other contract with the authority.

- 35.2 In case of contracts having tendered amount more than 10 crores, if the contractor does not achieve a particular milestone mentioned in schedule 'B', or the re-scheduled milestone(s) in terms of Clause 34.6, the amount shown against that milestone shall be withheld, to be adjusted against the liquidated damages levied at the final decision on Extension of Time. With-holding of this amount on failure to achieve a milestone, shall be automatic without any notice to the contractor. However, if the contractor catches up with the progress of work on the subsequent milestone(s), the withheld amount shall be released. In case the contractor fails to make up for the delay in subsequent milestone(s), amount mentioned against each milestone missed subsequently also shall be withheld. However, no interest, whatsoever, shall be payable on such withheld amount.
- 35.3 In case of contracts having tendered amount less than 10 crores, if the work remains incomplete after the stipulated date of completion, the Engineer-in-charge may withheld 10% of the tendered value of the work from the running payments of the contractor pending final decision of the competent authority mentioned in schedule 'B' on the extension of time case. If the competent authority decides to grant extension of time without levy of liquidated damages or levy part of the total liquidated damages specified above then the balance withheld amount after adjusting the amount of the liquidated damages levied by the competent authority will be refunded to the contractor.

CLAUSE – 36: WHEN THE CONTRACT CAN BE DETERMINED

- 36.1 Subject to other provisions contained in this clause, the Engineer-in-Charge may, without prejudice to his any other rights or remedy against the contractor in respect of any delay, inferior workmanship, any claims for damages and/or any other provisions of this contract or otherwise, and whether the date of completion has or has not elapsed, by notice in writing absolutely determine the contract in any of the following cases:
- (i) If the contractor having been given by the Engineer-in-Charge a notice in writing to rectify, reconstruct or replace any defective work or that the work is being performed in an inefficient or otherwise improper or unworkman like manner shall omit to comply with the requirement of such notice for a period of 7 days thereafter.
 - (ii) If the contractor has, without reasonable cause, suspended the progress of the work or has failed to proceed with the work with due diligence so that in the opinion of the Engineer-in-Charge he will be unable to secure completion of the work by the date for completion and continues to do so after a notice in writing of seven days from the Engineer-in-Charge.
 - (iii) If the contractor fails to complete the work within the stipulated date or items of work with individual date of completion, if any stipulated, on or before such date(s) of completion and does not complete them within the period specified in a notice given in writing in that behalf by the Engineer-in-Charge.
 - (iv) If the contractor persistently neglects to carry out his obligations under the contract and/ or commits default in complying with any of the terms and conditions of the contract and does not remedy it or take effective steps to remedy it within 7 days after a notice in writing is given to him in that behalf by the Engineer-in-Charge.

- (v) If the contractor shall offer or give or agree to give to any person in IWAI service or to any other person on his behalf any gift or consideration of any kind as an inducement or reward for doing or forbearing to do or for having done or forborne to do any act in relation to the obtaining or execution of contract.
- (vi) If the contractor shall enter into a contract with IWAI in connection with which commission has been paid or agreed to be paid by him or to his knowledge, unless the particulars of any such commission and the terms of payment thereof have been previously disclosed in writing to the Engineer-in-Charge.
- (vii) If the contractor shall obtain a contract with IWAI as a result of wrong tendering or other non-bonafide methods of competitive tendering or commits breach of integrity pact.
- (viii) If the contractor being an individual, or if a firm, any partner thereof shall at any time be adjudged insolvent or have a receiving order or order for administration of his estate made against him or shall take any proceedings for liquidation or composition (other than a voluntary liquidation for the purpose of amalgamation or reconstruction) under any Insolvency Act for the time being in force or make any conveyance or assignment of his effects or composition or arrangement for the benefit of his creditors or purport so to do, or if any application be made under any Insolvency Act for the time being in force for the sequestration of his estate or if a trust deed be executed by him for benefit of his creditors.
- (ix) If the contractor being a company shall pass a resolution or the court shall make an order that the company shall be wound up or if a receiver or a manager on behalf of a creditor shall be appointed or if circumstances shall arise which entitle the court or the creditor to appoint a receiver or a manager or which entitle the court to make a winding up order.
- (x) If the contractor shall suffer an execution being levied on his goods and allow it to be continued for a period of 21 days.
- (xi) If the contractor assigns, transfers, sublets (engagement of labour on a piece-work basis or of labour with materials not to be incorporated in the work, shall not be deemed to be subletting) or otherwise parts with or attempts to assign, transfer, sublet or otherwise parts with the entire works or any portion thereof without the prior written approval of the Engineer -in-Charge.

When the contractor has made himself liable for action under any of the cases aforesaid, the Engineer-in-Charge on behalf of the IWAI with the approval of the competent authority mentioned in schedule 'B' shall have powers:

- (a) To determine the contract as aforesaid (of which termination notice in writing to the contractor under the hand of the Engineer-in-Charge shall be conclusive evidence). Upon such determination, the Earnest Money Deposit, Security Deposit already recovered and Performance Guarantee under the contract shall be liable to be forfeited and shall be absolutely at the disposal of the IWAI.

- (b) After giving notice to the contractor to measure up the work of the contractor and to take such whole, or the balance or part thereof, as shall be un-executed out of his hands and to give it to another contractor to complete the work. The contractor, whose contract is determined as above, shall not be allowed to participate in the tendering process for the balance work.

In the event of above courses being adopted by the Engineer-in-Charge, the contractor shall have no claim to compensation for any loss sustained by him by reasons of his having purchased or procured any materials or entered into any engagements or made any advances on account or with a view to the execution of the work or the performance of the contract. And in case action is taken under any of the provision aforesaid, the contractor shall not be entitled to recover or be paid any sum for any work thereof or actually performed under this contract unless and until the Engineer-in-Charge has certified in writing the performance of such work and the value payable in respect thereof and he shall only be entitled to be paid the value so certified.

CLAUSE – 37: INSPECTION AND APPROVAL

- 37.1 All works involving more than one process shall be subject to examination and approval at each stage thereof and the contractor shall give due notice to the Engineer-in-Charge on his authorized representative, when each stage is ready. In default of such notice, the Engineer-in-Charge shall be entitled to appraise the quality and extent thereof and the decision of the Engineer-in-Charge in this regard shall be final and binding.
- 37.2 No work shall be put out of view without the approval of the Engineer-in-Charge or his authorized representative and the Contractor shall afford full opportunity for examination. The contractor shall give due notice to the Engineer-in-Charge or his authorized representative whenever any such work is ready for examination and the Engineer-in-Charge or his representative shall, without unreasonable delay, unless he considers it necessary and advise the contractor accordingly, examine and measure such work. In the event of the failure or the contractor to give such notice, he shall if required by the Engineer-in-Charge, uncover such work at the contractor's expenses.
- 37.3 Periodic inspection will be carried out by the EIC or his representative by their vessels. The contractor can have the inspection schedules finalized with the Engineer-in-charge. Generally all attempts should be made to have joint inspection and number of inspections be not less than three in a calendar month.

CLAUSE – 38: COMPLETION CERTIFICATE AND COMPLETION PLANS

- 38.1 The work shall be completed to the entire satisfaction of the Engineer-in-Charge and with in the specified time limit and under the terms and conditions of the contract. As soon as the work under the contractor is completed as a whole the contractor shall give notice of such completion to the Engineer-in-Charge. The Engineer-in-Charge shall inspect the work and shall satisfy himself that the work(s) has been completed in accordance with the provisions of the contract and then issue to the Contractor a certificate of completion indicating the date of completion. Should the Engineer-in-Charge notice that there are defects in the works or the works are not considered to be complete, he shall issue a notice in writing to the Contractor to rectify / replace the defective work or any part thereof or complete the work, as the case may be within such time as may be notified and after the

contractor has complied with as aforesaid and gives notice of completion the Engineer-in-Charge shall inspect the work and issue the completion certificate in the same manner as aforesaid.

- 38.2.1 No certificate of completion shall be issued as stipulated above and no work be considered to be completed unless the contractor shall have removed from the work site and / or premises all his belongings / temporary arrangements brought / made by him for the site and / or premises in all respects and made the whole of the site and / or premises fit for immediate occupation / use to the satisfaction of the Engineer- in-Charge. If the contractor fails to comply with the above mentioned requirements on or before the date of completion of the work, the Engineer-in-Charge, may as he thinks fit and at the risk at cost of the contractor, fulfill such requirements and remove / dispose of the contractor's belongings / temporary arrangements, as aforesaid, and the contractor shall have no claim in this respect except for any sum realised by the sale of Contractor's belongings / temporary arrangements less the cost of fulfilling the said requirements and any other amount that may be due from the contractor. Should the expenditure on the aforesaid account exceed the amount realised by sale of such contractor's belongings / temporary arrangements then the contractor shall on demand pay the amount of such excess expenditure.
- 38.2.2 The contractor shall submit the completion plans of the work wherever required within 30 days of the completion of work. In case the contractor fails to submit completion plans as aforesaid, he shall be liable to pay a sum equivalent to 2.5% of the value of the work subject to a ceiling of Rs. 15000/- (Rupees fifteen thousand only) as may be fixed by Engineer-in-Charge concerned and in this respect the decision of the Engineer-in-Charge shall be final and binding on the contractor.

CLAUSE - 39: MEASUREMENTS

- 39.1 The Engineer-in-charge shall, except as otherwise provided, ascertain and determine by measurement the value of work done in accordance with the contract.
- 39.2 Notwithstanding any provision in the relevant standard method of measurement or any general or local custom, measurement of work done under the contract shall be taken in accordance with the procedure set forth in the Technical Specifications or Schedule of Quantities under the contract. In case of items of work which are not covered by the Technical Specifications or Schedule of Quantities measurement shall be taken in accordance with the relevant standard methods of measurement laid down by the Bureau of Indian Standard.
- 39.3 All items having a financial value shall be entered in daily log book/ measurement book prescribed by the Authority so that the complete work performed under the contract is duly accounted.
- 39.4 Measurement shall be taken jointly by the Engineer-in-Charge or his authorised representative and by the contractor or his authorised representative.
- 39.5 Before taking measurements of any works, the Engineer-in-Charge or representative deputed by him for the purpose, shall give a reasonable notice to the Contractor. If the Contractor fails to attend or send an authorised representative for measurement after such

notice or fails to countersign or to record the objection within a week from the date of taking the measurements, in such eventuality the measurements taken by the Engineer-in-Charge shall be taken to be correct and final measurements of such works.

- 39.6 The contractor shall, without extra charge, provide assistance with every appliance, labour and other things necessary for measurement.
- 39.7 Measurements shall be signed and dated by both parties each day on the Site on completion of measurement. If the contractor objects to any of the measurement recorded by the representative of the Engineer-in-Charge a note to the effect shall be made in the item objected to and such note shall be signed and dated by both parties engaged in taking the measurement. The decision of the Engineer-in-Charge on any such dispute or difference or interpretation shall be final and binding on the contractor in respect of all contract items, substituted items, extra items and deviations.

CLAUSE – 40: PAYMENT ON ACCOUNT

- 40.1 Interim bills shall be submitted by the contractor monthly on or before the date fixed by the Engineer-in-Charge for the items of work completed. The Engineer-in-Charge shall then arrange to have the bills verified with reference to the measurements recorded in the measurement book(s).
- 40.2 Payment on account for amount admissible shall be made by the Engineer-in-Charge certifying the sum to which the contractor is considered entitled by way of interim payment for the work executed, after deducting therefrom the amount already paid, the security deposit and such other amounts as may be withheld, deductible or recoverable in terms of the contract.
- 40.3 Payment of the contractor's bills shall be made by the Authority only in Indian Rupees within 30 days from the date of submission of the bill subject to the acceptance of the Engineer-in-Charge.
- 40.4 Payments due to the contractor shall be made by crossed cheque by the Engineer-in-Charge or his authorised representative. Such cheques shall be issued direct to the contractor on furnishing a stamped receipt for the amount of the cheque or to his constituted attorney duly authorised to receive such payments from the EIC.
- 40.5 Any interim certificate given relating to work done or materials delivered may be modified or corrected by any subsequent interim certificate or by the final certificate. No certificate(s) of the Engineer-in-Charge supporting an interim payment shall itself be conclusive evidence that any work or materials to which it relates is / are in accordance with the same.
- 40.6 Should there be a request for extension of date of completion, pending its consideration interim payments shall continue to be made as provided herein.
- 40.7 TDS at the applicable rates shall be deducted at source from any payment made to the contractor against this contract.
- 40.8 The contractor shall be shown the service tax component as applicable separately in the bill/invoice and the same shall be reimbursed to the contractor upon production of proof of

its remittance to the concerned department. The work contract tax (WCT) & labour cess amount if applicable will be deducted directly from the bill of contractor and will submit in concern department.

CLAUSE – 41: TAXES, DUTIES AND LEVIES ETC.

41.1 The prices shall include all the taxes, levies, octroi, royalty, excise, work contract tax, labour cess or any other local, State or Central taxes as applicable/ charged by Centre or State Government or Local authorities except service tax on all materials that the contractor has to purchase for the performance of the contract and services, shall be payable by the contractor and the Authority will not entertain any claim for compensation whatsoever in this regard. The service tax as applicable shall be reimbursed to the contractor upon production of proof of its remittance to the concerned department.

CLAUSE-42: TAX DEDUCTION AT SOURCE

42.1 TDS at the applicable rate as per Income Tax Act/Rules shall be deducted from all the payment/advances made against the contract.

CLAUSE – 43: PAYMENT OF FINAL BILL

The final bill shall be submitted by the contractor within one month from the date of completion of the work or of the date the certificate of completion furnished by the Engineer-in-Charge. No further claim in this regard unless as specified herein under shall be entertained. Payment of final bill shall be made within three months if the amount of the contract is up to Rs. 15 lakhs and six months if the value of the work exceeds Rs. 15 lakhs. If there shall be any dispute about any item or items of the work then the undisputed item or items only shall be paid within the said period of three months or six months, as the case may be. The contractor shall submit a list of the disputed items within thirty days from the disallowance thereof and if he fails to do so, his claim shall be deemed to have been fully waived and absolutely extinguished.

CLAUSE - 44: OVER PAYMENTS AND UNDER PAYMENTS

44.1 Whenever any claim whatsoever for the payments of a sum of money to the Authority arises out of or under this contract against the contractor, the same may be deducted by the Authority from any sum then due or which at anytime thereafter may become due to the contractor under this contract and failing that under any other contract with the Authority or from any other sum whatsoever due to the contractor from the Authority or from his security deposit, or he shall pay the claim on demand.

44.2 The Authority reserves the right to carry out post- payment audit and technical examination of the final bill including all supporting vouchers, abstracts, etc. The authority further reserves the right to enforce recovery of any over payment when detected notwithstanding the fact that the amount of the final bill may be included by one of the parties as an item of dispute before an arbitrator appointed under clause 48 of this contract and notwithstanding the fact that the amount of the final bill figures in the arbitration award.

- 44.3 If as a result of such audit and technical examination any over payment is discovered in respect of any work done by the contractor or alleged to have been done by him under contract, it shall be recovered by the Authority from the contractor by any of all of the methods prescribed above, and if any under payment is discovered, the amount shall be duly paid to the contractor by the Authority.
- 44.4 Provided that the aforesaid right of the Authority to adjust over-payment against amount due to the contractor under any other contract with the Authority shall not extend beyond the period of two years from the date of payment of the final bill or in case the final bill is a MINUS bill, from the date the amount payable by the Contractor under the MINUS final bill is communicated to the contractor.
- 44.5 Any sum of money due and payable to the Contractor (including the security deposit returnable to him) under the contract may be withheld or retained by way of lien by the Engineer-in-Charge or Authority against any claim of the Authority or such other person or persons in respect of payment of a sum of money arising out of or under any other contract made by the contractor with the Engineer-in-Charge or Authority or with such other person or persons. The sum of money so withheld or retained under this clause by the Engineer-in-Charge or Authority will be kept withheld or retained as such by the Engineer-in-Charge or Authority or till his claim arising out of in the same contract or any other contract is either mutually settled or determined by the arbitrator, if the contract is governed by the arbitration clause under the clause 48 or by the competent court hereinafter provided, as the case may be, and the contractor shall have no claim for interest or damages whatsoever on this account or any other ground in respect of any sum of money withheld or retained under this clause.

CLAUSE – 45: FINALITY CLAUSE

It shall be accepted as an inseparable part of the contract that in matters regarding design, materials, workmanship, removal of improper work, interpretation of the contract drawings and contract specifications, mode of procedure and the carryout out of the work the decision of the Engineer-in-Charge which shall be given in writing shall be final and binding on the contractor.

CLAUSE – 46: SUM PAYABLE BY WAY OF COMPENSATION TO BE CONSIDERED IS REASONABLE WITHOUT PREFERENCE TO ACTUAL LOSS

All sum payable by way of compensation to the Authority under any of these conditions shall be considered as reasonable compensation without reference to the actual loss or damage sustained and whether or not damage shall have been sustained.

CLAUSE - 47: SETTLEMENT OF DISPUTES & ARBITRATION.

- 47.1 Except where otherwise provided in the contract, all questions and disputes relating to the meaning of the specifications, design, drawings and instructions here-in-before mentioned and as to the quality of workmanship or materials used on the work or as to any other question, claim, right, matter or thing whatsoever in any way arising out of or relating to the contract, design, drawings, specifications, estimates, instructions, orders or these conditions or otherwise concerning the works or the execution or failure to execute the same whether arising during the progress of the work or after the

cancellation, termination, completion or abandonment thereof shall be dealt with as mentioned hereinafter:

- (i) If the contractor considers any work demanded of him to be outside the requirements of the contract, or disputes any drawings, record or decision given in writing by the Engineer-in-Charge on any matter in connection with or arising out of the contract or carrying out of the work, to be unacceptable, he shall promptly within 15 days of the receipt of decision from the Engineer-in-Charge request the Chief Engineer in writing through the Engineer-in-Charge for written instruction or decision. Thereupon, the Chief Engineer shall give his written instructions of the decision within a period of one month from the receipt of the contractor's letter. However, this will not be reason for the stoppage of work.
- (ii) If the Chief Engineer fails to give his instructions or decision in writing within the aforesaid period or if the contractor is dissatisfied with the instruction or decision of the Chief Engineer, the contractor may, within 15 days of the receipt of Chief Engineer's decision, appeal to the Chairman, IWAI who shall afford an opportunity to the contractor to be heard, if the latter so desires, and to offer evidence in support of his appeal. The Chairman, IWAI shall give his decision within 30 days of receipt of contractor's appeal. If the contractor is still dissatisfied with his decision, the contractor shall within a period of 30 days from receipt of the decision, give notice to the Chairman, IWAI for appointment of arbitrator on prescribed proforma as per Appendix V, failing which the said decision shall be final binding and conclusive and not referable to adjudication by the arbitrator.

47.2 Except where the decision has become final, binding and conclusive in terms of Sub Para 47.1 above, disputes or differences shall be referred for adjudication through arbitration by a sole arbitrator appointed by Chairman, IWAI.

47.3 Further, within thirty (30) days of receipt of such notice from either party, the Engineer-in-Charge of work at the time of such dispute shall send to the Contractor a panel of three persons preferably but not necessarily from the approved panel of arbitrators being maintained by Indian Council of Arbitration (ICA) and thereafter the Contractor within fifteen (15) days of receipt of such panel communicate to the Engineer-in-charge the name of one of the persons from such panel and such a person shall then be appointed as sole arbitrator by the Chairman, IWAI. However, the arbitrator so appointed shall not be an officer or the employee of Inland Waterways Authority of India.

Provided that if the Contractor fails to communicate the selection of a name out of the panel so forwarded to him by the Engineer-in-charge then after the expiry of the aforesaid stipulated period the Chairman, shall without delay select one person from the aforesaid panel and appoint him as the sole arbitrator.

47.4 The arbitrator to whom the matter is originally referred being transferred or vacating his office or being unable to act for any reason, then the Chairman IWAI shall appoint another person to act as sole arbitrator, such person shall be entitled to proceed with the reference from the stage at which it was left by the predecessor.

- 47.5 The award of the Arbitrator shall be final and binding. The Arbitrator shall decide in what proportion the Arbitrator's fees, as well as the cost of Arbitration proceeding shall be borne by either party.
- 47.6 The Arbitrator with the consent of the parties can enlarge the time, from, time-to-time to make and publish his award.
- 47.7 A notice of the existence in question, dispute or difference in connection with the contract unless served by either party within 30 days of the expiry of the defects liability period, failing which all rights and claim under this contract shall be deemed to have been waived and thus forfeited and absolutely barred.
- 47.8 The Arbitrator shall give reasons for the award if the amount of claim in dispute is Rs. 1,00,000/- and above.
- 47.9 The work under this Contract shall continue during Arbitration proceedings and no payments due from or payment by the Authority shall be withheld on account of such proceedings except to the extent which may be in dispute.
- 47.10 The Arbitration and Conciliation Act 1996 with any statutory modifications or re-enactment thereof and the rules made there under and being in force shall apply to the Arbitration proceedings under this clause.
- 47.11 The parties to the agreement hereby undertake to have recourse only to arbitration proceedings under for Arbitration Act 1996 and the venue of the arbitration proceeding shall be Noida/ New Delhi and the parties will not have recourse to Civil Court to settle any of their disputes arising out of this agreement except through arbitration.

NOTE: In case of contract with another Public Sector Undertaking, following Arbitration Clause shall apply: "Except as otherwise provided, in case of a contract with a public Sector Undertaking if at any time any question dispute or difference whatsoever arises between the parties upon or in relation to, or in connection with this agreement, the same shall be settled in terms of the Ministry of Industry, Department of Public Enterprises O.M No. 3/5/93-PMA dt.30.06.93 or any modifications / amendments thereof. "The arbitrator shall have the power to enlarge the term to publish the award with the consent of the parties provided always that the commencement or continuation of the arbitration proceeding shall not result in cessation or suspension of any of other rights and obligations of the parties of any payments due to them hereunder.

CLAUSE - 48 : CLAIMS

- 48.1 The contractor shall send to the Engineer-in-Charge once in every month on account giving particulars, as full and detailed as possible of all claims for any additional payment to which the contractor may consider himself entitled and of all extra work or additional work ordered in writing and which has been executed during proceeding month.
- 48.2 No claim for payment of any extra work or expenses will be considered which has not been included in such particulars. The Engineer-in-Charge may consider payment for any such work or expense, where admissible under the terms of the Contract.

48.3 Any claim which is not notified in two consecutive monthly statements for the two consecutive months shall be deemed to have been waived & extinguished.

CLAUSE 49 : INTEREST

‘No interest shall be payable on account due to the contractor against final bills or any other payment due under the contract.

CLAUSE 50: INCENTIVE FOR EARLY COMPLETION.

In case, the contractor completes the work ahead of scheduled completion time, a bonus @1% (one per cent) of the tendered value per month computed on per day basis, shall be payable to the contractor, subject to a maximum limit of 5% (five per cent) of the tendered value. The amount of bonus, if payable, shall be paid along with final bill after completion of work. Provided always that provision of the Clause 50 shall be applicable only when so provided in Schedule ‘B’.

PART- III

TECHNICAL & SPECIAL CONDITIONS

INTRODUCTION:

Inland Waterways Authority of India (an autonomous body in Ministry of Shipping, Govt. of India) is responsible for development and regulation of National Waterways for safe navigation. The office at Patna functions from Gaighat, Gulzarbagh, Patna.

IWAI Patna RO is providing and maintaining a navigational channel of 45 m width and 2.5 m depth marked with day and night navigational aids to the navigator. One of the most important aspects of Inland Waterway transport is the safe navigation. By induction of River Information System (RIS) as a part of window based navigation system for traffic information, traffic management which involves communication between sender and receiver. Therefore the requirement of base stations equipped with antennas and allied equipment.

RIS station proposed to be constructed at Kila ghat near Vishwanath Singh Law College Munger on the south bank of River Ganga on IWAI own land connected with road.

In this regard it is proposed to provide compound area with compound wall of RCC columns, brick masonry, barbed wire fencing & MS Gate, Earth filling, Gen set, Store & Guard rooms, RCC foundation for Monopole & Porta cabins, septic tank, RCC Cable ducts, Submersible Tube well, water storage, internal pavements (PCC) on the part of the land provided either own land or on lease basis .

It is proposed to undertake the above works through an agency appointed on open tender basis.

SCOPE OF WORK:

The broad scope of work of the tendered work is as follows:

A. Compound wall

i) The dimension of RIS compound area shall be of 750 sqm (30.0m x 25.0m) construction of compound wall shall be of RCC columns of in size 254 mm (10") x 254 mm (10") of height 1.5 m above FGL and 0.976 m below GL embedding with MS angle line post of L 50x50x6 mm in 1.00 m length and painted with one coat of primer and coal tarring, bottom to be split and bent at right angle in opposite direction required size at equal intervals with plinth beam in size 254 mm (10") x 254 mm(10") of TMT bars with one and half brick thick work of 1.120 m height in foundation and plinth and one brick th. of 1.5 m height in super structure in cement mortar 1:6 (1 cement : 6 coarse sand) Galvanized barbed wire fencing with four horizontal lines and two diagonals interwoven with horizontal wires, of barbed wire weighing 9.38 kg per 100 m (minimum), between the two posts fitted and fixed with G.I. staples, turn buckles and fabricated MS Gate of 3.0m x 2.0 m, of structural steel including special heavy duty machine made hinges and hold fast with locking system cutting hoisting fixing in position all complete including prime coat with ready mixed red oxide zinc cromat primer of approved brand and tow or more coat of enamel paint, and ramp at gate entrance of PCC 1:4:8 and RCC 1:2:4 of 2.0 m in slanting length, 3 m width and 100 mm thick of ramp at the gate entrance. as per the specifications in BOQ / drawing / directions of Engineer-in-charge.

ii) Earth work in excavation for column and plinth foundations and filling shall be 1.0m on outside to the finished grade level and compacted with proper slope for drainage of water away from the wall in layers as per the specifications in BOQ / drawing / directions of Engineer-in-charge.

iii) The bidder shall provide foundation base for columns of 10 cm th. PCC grade 1:4:8 (1 Cement : 4 coarse sand : 8 graded stone aggregate 40 mm nominal size) over jhama brick aggregate of 76 mm burnt (Jhama) brick consolidation with rammer, filling joints with local sand, in foundations as per the specifications in BOQ / drawing / directions of Engineer-in-charge.

iv) The bidder shall provide finishing with 12 mm thick plastering with 1:4 (1 cement: 4 coarse sand) on RCC columns, 20 mm thick Plastering with 1:4 cement and coarse sand(1 cement: 4 coarse sand) on brick masonry and RCC beam, plaster finished to slop on top on brick work and on RCC column, applying water proofing cement paint two or more coats of approved brand of an even shade etc., Painting on MS Steel items after preparation of surface with one coat of good quality primer and finishing with enamel paint (two or more coats) as per the specifications in BOQ / drawing / directions of Engineer-in-charge.

B. Earth filling

The bidder shall provide earth filling i.e Supply and providing of earth in compound wall area of 0.6 m height, in layers not exceeding 20 cm in depth, consolidating with each deposit layer by ramming, watering with road roller and dressing complete as per the specifications in BOQ / drawing / directions of Engineer-in-charge.

C. Cable ducts

The bidder shall provide RCC 1:2:4 of 0.4 m in depth, 0.50 m in width (internal) and 10 cm thick wall with TMT bars of cable duct over PCC 1:4:8, including earth work banking excavated earth in layers not exceeding 20 cm in depth, breaking clods, watering, rolling each layer with ½ tonne roller or wooden or steel rammers in all kinds of soils, with 0.6 x0.45 m RCC precast covers of 75 mm thick with lifting hooks etc., complete, as per the specifications in BOQ / drawing / directions of Engineer-in-charge.

D. Submersible Tube well

The bidder shall provide submersible tube well by boring of depth 90.0 m with 150 mm diameter casing pipe / tube well in all soils, and placing in position filters of 40 mm diameter GI Pipe with brass strainer, fixing of filter and lowering to proper levels 40 mm diameter GI Pipe for tube well with submerse pump and cement concrete platform with foundation surface finished smooth etc., complete, as per the specifications in BOQ / drawing / directions of Engineer-in-charge.

E. Water storage unit

The bidder shall provide 500 ltrs PVC water tank at the height of 3.5 m above GL with, fabricating & erection of supporting MS structure and painted with one coat of primer and two coats of epoxy for water tank on top of porta cabin with laying and fixing of GI pipe 20 mm dia nominal bore and plumbing fittings complete, as per the specifications in BOQ / drawing / directions of Engineer-in-charge.

F. Foundation for Porta cabin

The bidder shall provide RCC 1:2:4 (1 cement : 2 coarse sand : 4 graded stone aggregate 20 mm nominal size) work in columns in size 254 mm (10") x 254 mm(10") of height 2.0 m above GL and 0.976 m below GL with RCC plinth beam in size 254 mm (10") x 254 mm(10") with TMT bars, finishing with 12 mm thick plastering with 1:4 cement and coarse sand (1 cement: 4 coarse sand) on RCC pillar up to 15 cm below GL, RCC staircase of 1.0 m width and 1.0 m height, and brick masonry steps of tread and rise 300x200 mm, soffit of 150 mm thick finishing with 20 mm thick plastering with 1:4 cement and coarse sand (1 cement: 4 coarse sand) on brick masonry complete, Plain Cement Concrete of specified grade 1:4:8 (1 Cement : 4 coarse sand : 8 graded stone aggregate 40 mm nominal size) in foundation over burnt (Jhama) brick consolidation with rammer, including earth work in rough excavation, filling available excavated earth (excluding rock) in foundation shall be filled 0.60 m on either side to the finished grade level and compacted with proper slope for drainage of water away from the wall in layers not exceeding 20cm in depth, each deposited layer by ramming and watering etc., complete, as per the specifications in BOQ / drawing / directions of Engineer-in-charge.

G. Septic Tank (10 users)

The bidder shall provide septic tank of size 2.0x0.9x1.755 m (inner) one brick of 0.8 m height and one and half brick of 1 m brick masonry wall of 1.8 m below GL in septic tank with common burnt clay FPS (non modular) bricks of class designation 7.5 in cement mortar 1:6 (1 cement : 6 coarse sand) etc over RCC 1:2:4 (1 cement : 2 coarse sand : 4 graded stone aggregate 20 mm nominal size) bed of 15 cm thick in foundation with TMT bars, straightening, cutting, bending, placing in position and binding, centering, shuttering, 10 cm thick PCC of grade 1:4:8 (1 Cement: 4 coarse sand: 8 graded stone aggregate 40 mm nominal size) in foundation over Jhama brick aggregate thick of 50 mm, filling joints with local sand, over 50 mm compacted bed of local sand in foundation, with laying of CC 1: 1.5:3 with slanting in chamber bed, 50 mm thick Baffle wall of .450 height in CC 1: 1.5:3, staggered rungs in chamber, finishing with 20 mm thick plastering with 1:3 cement and coarse sand(1 cement: 3 coarse sand) with water proof compound on internal and external brick work, 125 mm thick RCC 1:2:4 slab on top, manhole cover and soak pit of size 1.0 m dia 3.0 m height (inner), with layers of 150 mm thick coarse sand, 150 mm thick brick aggregate & one brick thick dry brick work of height 2.25 m, one brick thick brick masonry wall in cement mortar 1:6 for height of .750 m and 10 cm thick of RCC 1:2:4 slab cover, including earth work in rough excavation, banking excavated earth in layers not exceeding 20 cm in depth, breaking clods, watering, rolling each layer with ½ tone roller or wooden or steel rammers in all kinds of soils, Filling available excavated earth (excluding rock) in trenches, plinth, shall be filled 1.0m on either side to the finished grade level and compacted with proper slope for drainage of water away

from the wall in layers not exceeding 20cm in depth, each deposited layer by ramming and watering, inlet out/out let pipes and necessary fittings etc., complete, as per the specifications in BOQ / drawing / directions of Engineer-in-charge.

H. Generator set, store (3.65x6.65 m) & Guard room (3.78x3.41 m)

The bidder shall provide in guard room & POL store ceramic glazed floor tiles of size 300 x 300 mm of first quality of approved make colours such white, ivory, grey, fume red, brown, laid on 20 mm thick cement mortar 1:4 (1 cement : 4 coarse sand) including pointing the joints with white cement and matching pigment etc over RCC 1:2:4 (1 cement : 2 coarse sand : 4 graded stone aggregate 20 mm nominal size) work in columns in size 254 mm (10") x 254 mm(10") of height 3.6 m above GL and 0.976 m below GL and plinth beam in size 254 mm (10") x 254 mm(10") with TMT bars and laying of one brick thick work of 0.174 m height in foundation and 0.6 m height in plinth brick masonry with finishing with 12 mm thick plastering with 1:4 cement and coarse sand (1 cement: 6 coarse sand) on RCC pillar up to 15 cm below FGL, plaster finished, colour washing to give an even shade on new work (two or more coats) with a base coat of white washing with lime including Earth work in rough excavation, PCC 1:4:8 (1 Cement : 4 coarse sand : 8 graded stone aggregate 40 mm nominal size) in foundation over burnt (Jhama) brick consolidation with rammer, banking excavated earth in layers not exceeding 20 cm in depth, breaking clods, watering, rolling each layer with ½ tonne roller or wooden or steel rammers in all kinds of soils, filling available excavated earth (excluding rock) in trenches, plinth, foundation shall be filled 1.0m on either side to the finished grade level and compacted with proper slope for drainage of water away from the wall in layers not exceeding 20cm in depth, each deposited layer by ramming and watering etc., providing weep holes in external walls complete, as per the specifications in BOQ / drawing / directions of Engineer-in-charge.

The bidder shall provide flooring in Genset room with PCC in 1:2:4 (1 cement: 2 coarse sand : 4 graded stone aggregate 20 mm nominal size) of 40 mm th. flooring over PCC of specified grade 1:4:8 (1 Cement : 4 coarse sand : 8 graded stone aggregate 40 mm nominal size) of 10 cm th, with 25.4 cm th. sub grade of over burnt (Jhama) brick aggregate 90 mm to 45 mm consolidation with rammers etc., and complete as per the specifications in BOQ / drawing / directions of Engineer-in-charge.

The bidder shall provide RCC work in roofs of 120 mm thick.. reinforcement 1:2:4 (1 cement : 2 coarse sand : 4 graded stone aggregate 20 mm nominal size) with TMT bars, finishing with 12 mm plastering with 1:6 (1 cement: 6 coarse sand) and floating coat of neat cement on roof top & 12 mm thick cement plaster with 1:6 cement and coarse sand(1 cement: 6 coarse sand) over roof and sunshade, applying Colour washing such as green, blue or buff to give an even shade New work (two or more coats) with a base coat of white washing with lime: etc., complete, as per the specifications in BOQ / drawing / directions of Engineer-in-charge.

The bidder shall provide one brick thick work in super structure brick masonry in cement mortar 1:6 (1 cement: 6 coarse sand) finishing with 12 mm thick Plastering with 1: 6 cement and coarse sand (1 cement: 6 coarse sand) applying colour washing to give an even shade on new work (two or more coats) with a base coat of white washing with lime of superstructure etc., complete, as per the specifications in BOQ / drawing / directions of Engineer-in-charge.

The bidder shall provide of half brick work in partition wall with common burnt clay with FPS (non modular) bricks of class designation 7.5 in superstructure above plinth level in cement mortar 1:3 (1 cement : 3 coarse sand), applying 12 mm thick cement plaster of mix 1:6 (1 cement: 6 coarse sand) on brick masonry work and applying colour washing such as green, blue or buff to give an even shade of new work (two or more coats) with a base coat of white washing with lime etc., complete, as per the specifications in BOQ / drawing / directions of Engineer-in-charge.

The bidder shall provide RCC 1:2:4 (1 cement: 2 coarse sand : 4 graded stone aggregate 20 mm nominal size) work in lintels of 15 cm th. and roof beams in size 254 mm (10") x 254 mm(10") with TMT bars, finishing with 12 mm thick plastering with 1:4 cement and coarse sand(1 cement: 4 coarse sand), applying colour washing to give an even shade on new work (two or more coats) with a base coat of white washing with lime etc., complete, as per the specifications in BOQ / drawing / directions of Engineer-in-charge.

The bidder shall provide MS Doors in size 1.0 m x 1.8 m & MS windows with glazed panels of size in size 1.8 m x 1.2 m and 0.3 m x 1.2 m of including frames, Holds, Aldrops etc. and painted with one coat of primer and two coats of epoxy etc., complete, as per the specifications in BOQ / drawing / directions of Engineer-in-charge.

The bidder shall provide rolling shutter of approved make, made of size 80x1.25 mm MS laths with 1.25 mm thick top cover, interlocked together through their entire length and jointed together at end by end locks, mounted on specially design pipe shaft with brackets, side guides and arrangements for inside and outside locking with push & pull of operation complete, including the cost of providing and fixing necessary wire springs manufactured from high tensile steel wire, applying priming coat with ready mixed red oxide zinc chromate of approved brand with enamel paints of two or more coats

I. PCC Road

The bidder shall provide 3.0 m wide PCC road of thickness 15 cm 1:2:4 (1 cement: 2 coarse sand: 4 graded stone aggregate 40 mm nominal size) cement concrete over a sub base of PCC 1:4:8 (1 cement: 4 coarse sand: 8 graded stone aggregate 40 mm nominal size) over 25 cm thick over burnt (jhama) brick aggregate 90 mm to 45 mm consolidated with rammers and laying of bitumen hot sealing compound for expansion joints at appropriate place as per the specifications in BOQ / drawing / directions of Engineer-in-charge.

J. Horticulture area

The bidder shall provide 1.0 m wide Horticulture area including factory made Kerb stone size 0.6x0.5 of M-25 grade cement concrete in position to the required line, level and curvature, jointed with cement mortar 1:3 (1 cement: 3 coarse sand), including making joints with or without grooves (thickness of joints except at sharp curve shall not to more than 5mm), making drainage opening wherever required over 50 mm thick compacted bed of local sand in kerb stone foundation complete, earth work excavation, etc.. (Precast C.C. kerb stone shall be approved by Engineer-in-charge) complete etc., as per the specifications in BOQ / drawing / directions of Engineer-in-charge.

K. Foundation for RIS Monopole

The bidder shall provide RCC 1:1:2 (1 cement : 1 coarse sand : 2 graded stone aggregate 20 mm nominal size) work in columns in size 1.250 m x 1.250 m of height 0.30 m above GL and 3.726 m below FGL, including RCC 1:1:2 base of 5.6x5.6x0.45 with TMT steel bars, straightening, cutting, bending, placing in position, binding, centering, shuttering, finishing with 12 mm thick plastering with 1:6 (1 cement: 6 coarse sand) on RCC pillar up to 15 cm below GL, embedding MS Bolts of 16 # 36 Ø x 1500 L Anchor bolt grade 6.8, MS plate 1.0x1.0 m of 20 mm th., 10 cm thick PCC of grade 1:4:8 (1 Cement : 4 coarse sand : 8 graded stone aggregate 40 mm nominal size) in foundation over soling with dry brick thick of 76 mm in required pattern with bricks of class designation 7.5 on a bed of 12 mm mud mortar, filling joints with Jamuna sand, with common burnt clay non modular bricks, over 50 mm compacted bed of local sand in foundation, including earth work in rough excavation, earth fill and banking excavated earth in layers not exceeding 20 cm in depth, breaking clods, watering, rolling each layer with ½ tone roller or wooden or steel rammers in all kinds of soils, filling available excavated earth (excluding rock) in trenches, plinth, shall be filled 1.0m on either side to the finished grade level and compacted with proper slope for drainage of water away from the wall in layers not exceeding 20 cm in depth, each deposited layer by ramming and watering etc., in foundation for RIS Monopole and complete as per the specifications in BOQ / drawing / directions of Engineer-in-charge.

L. Fabrication works (Name Board):

The bidder shall supply, fabricate and erect Mild Steel name board in size 2 m x 1.3 m with 02 no supporting posts in SHS □ 50 x 50 x 4.5 - 3.412 m height with 120x120x6 thick base plate and name board of MS sheet of size 2 m x 1.3 m x 0.00315m (10BG) over frame in back consisting of SHS □ 40 x 40 x 3.2 – 2 m length of 2 no horizontal members, SHS □ 25x25x3.2 - 1.3 m length of 02 no vertical members bolted/rivited/welded unit, Painting with synthetic enamel paint, having VOC (Volatile Organic Compound) content less than 150 grams/ litre, of approved brand and manufacture, including applying additional coats wherever required to achieve even shade and colour over priming coat with two or more coats of epoxy paint including preparation of surface etc, art writing on board, embedded in PCC pedestal of 1:2:4 (1 Cement : 2 coarse sand : 4 graded stone aggregate 20 mm nominal size) of size 400 mmx400 mmx600 mm below FGL 300 mmx300 mm x300 mm above FGL, over soling of dry brick thick of 76 mm in required pattern with bricks of class designation 7.5 on a bed of 12 mm mud mortar, filling joints with local sand, with common burnt clay non modular bricks, over 50 mm thick of coarse sand layer, finishing with 12 mm thick plastering with 1:4 (1 cement: 4 coarse sand) on exposed PCC pedestal finished to slop on top and up to 0.15 m below GL, including earth work in rough excavation, banking excavated earth in layers not exceeding 20 cm in depth, breaking clods, watering, rolling each layer with ½ tone roller or wooden or steel rammers in all kinds of soils, filling available excavated earth (excluding rock) in foundation shall be filled 1.0 m around to the finished grade level and compacted with proper slope for drainage of water away from the pedestal in layers not exceeding 20 cm in depth, each deposited layer by ramming and watering etc., complete as per BOQ / drawing / directions of Engineer-in-charge at RIS Stations.

M. Furniture works:

The bidder shall supply office table and office chair of approved make etc., complete as per BOQ/ directions of Engineer-in-charge at RIS Stations.

N. Electrical works:

The bidder shall provide and all formalities for 10 KW electric connections from BSEB including all accessories i.e. electric pole, energy meter, cable, etc.

The bidder shall provide and lay 35 mm² x 31/2 Core Aluminium Armoured PVC insulated cable from transformer to Genset Room and 25 mm² x 31/2 Core Aluminium Armoured PVC insulated cable from Genset Room to Port cabins in underground trench of 450 mm wide x 450 mm average depth, with brick protection on the top of the cable with 8 nos bricks per metre including excavation filling, leveling rammed and restoring surface etc., complete as per drawing and as per direction of Engineer-in-charge at RIS Stations.

The bidder shall provide and fixing of MS Junction Box including 4 way stud type terminal painted and wall mounted type in Porta Cabins complete set etc., as per direction of Engineer-in-charge at following RIS Stations.

The bidder shall provide and fix the Light point at Name Board with wiring from nearest street light pole JB through PVC surface bound wire make of approved make etc, LED Light fittings with 20W LED lamp of approved make etc., complete as per BOQ / directions of Engineer-in-charge at RIS Stations.

All the above works shall be as per Bureau of Indian Standards specification for relevant items and work shall be executed as per the detailed specification indicated in tender / drawing / BOQ / Engineer-in-charge directions.

MEASUREMENTS

The work shall be executed and measured as per metric dimensions given in the schedule of quantities, drawings etc. (FPS units wherever indicated are for guidance only).

DURATION OF WORK

The appointed agency / contractor has to complete the work in all respect within 60 days from the date of issue of work order.

OTHER CONDITIONS

- (i) The Engineer-in-charge or his representative will inspect, co-ordinate, measure and certify the work. He has the right to inspect at any time during the contract period for which contractor's authorized agent shall be available at site during such inspection.
- (ii) The contractor may execute the work round the clock and on all days including Sundays and Public Holidays with due permission of the Engineer-in-charge in writing except National Holidays and subject to such restriction as may be imposed by State Govt./local body.
- (iii) If the contractor's personnel or any outside labour employed to work during execution of contract, breaks or damages/destroys any building, road, kerb, water pipe, fence, bund, wires, trees, crop, fruit or cultivated ground during the period of agreement, the same shall be made good by the contractor at his own expenses or in default the IWAI may cause the same to be made good by other sources and deduct the expenses from any sums that may be then or at any time thereafter may become due to the contractor.
- (iv) The prices shall include all the taxes, levies cess, octroi, excise service tax or any other local or central taxes as applicable/ charged by Center or State Government. No extra in this regard shall be paid.
- (v) No forms regarding sales tax, trade tax or any other exemption, etc. will be supplied by IWAI. However, department would assist to the contractor for arranging these documents at contractors cost by writing to the concerned authorities only. Supply or arrangement of these forms, if required, shall be responsibility of the contractor.

- (vi) Payment: Payment will be made on completion of each item of work. Contractor shall submit their running bill for the payment after the measurement is recorded by the representative of the Engineer in charge in the measurement books. Part rate payment will not be permitted.
- (vii) All arrangements for establishment, watch & ward of stores and security of sites, permits, license, appropriate vehicles for transportation, handling, etc. shall have to be made by the contractor at his own cost and nothing extra on this account shall be paid.
- (viii) The right to award split up work or to reject the offer without assigning any reason is reserved with the Authority.
- (ix) The rate shall be quoted only in Indian Rupees and payment shall be made in Indian Rupees only.
- (x) The contractor on completion of the work should handover the site to the E-I-C or his representative.
- (xi) In case of delay in work E-I-C may reduce the quantity of work without affecting the main objective of the project.
- (xii) The income tax as applicable will be deducted from the running bill and final bill and to that effect a certificate will be issued.

LIST OF ACCEPTABLE MATERIAL

CIVIL WORK

Sr. No.	Name of Material	Make/ Brand Name
1.	Cement	Birla, J.K., L&T, ACC or other branded BIS approved make.
2.	Cold Twisted Bar	SAIL, Rathi, Kamdhenu or other branded BIS approved make.
3.	Ceramic Glazed Tile	NITCO, Orient, Somany, Kajaria or other branded BIS approved make.
4.	White Cement	J.K., Birla or other branded BIS approved make.
5.	Dry Distemper	Castle (British Paints), Diamond (Shalimar Paints), Super Jensolin (Jenson & Nicholson), Murason (Garware Paints), or other branded BIS approved make.
6.	Synthetic Enamel Paint	Speclite (Asian Paint), Luxell (British Paint), Narolac (Goodless Narolac), Superlac (Shalimar Paints), Barolac (Jenson & Nicholson) or other branded BIS approved make.
7.	Water Proofing Cement Paint	Super Snowcem (Killick Nixon), Durocem (British Paint), Comekot (Shalimar Paint), Rubbiancem C. Jenson & Nicholson India Ltd. or other branded BIS approved make.

STEEL WORK

1.	Section Steel, Steel bars	SAIL, Jindal, or other branded BIS approved make.
----	---------------------------	---

PVC/Synthetic

1.	Pipes	Finolex or other branded BIS approved make.
2.	Water storage Tank	Sintex or other branded BIS approved make.
3.	Submerse pump	Kirloskar or other branded BIS approved make.

FURNITURE WORK

1.	Office tables and chairs	Godrej make or any other branded/ISI/BIS approved make
----	--------------------------	--

SPECIAL CONDITIONS

A. HOLD HARMLESS:

- i) The Contractor should indemnify and hold the Authority harmless from any liability or claim for damages because of bodily injury, death, property damage, sickness, disease or loss and expense arising from the Contractor's performance of this Contract.
- ii) The Contractor is acting in the capacity of an independent contractor with respect to the Authority.
- iii) The Contractor should protect, defend and indemnify the Owner from any claims by labourers or Sub Contractors for unpaid work or labour performed in connection with this Contractor.

B. CHANGE ORDERS:

- i) The Contractor should not make any changes in the schedule of work or the Specifications without written authorization by the Engineer in Charge and written concurrence by the Authority.

C. UNSATISFACTORY PERFORMANCE:

- i) In case of unsatisfactory performance/ progress / services by the Contractor, IWAI shall have the right to issue a show cause notice to the consultant requiring him to explain the reason thereof.
- ii) In case of continuation of such unsatisfactory performance / progress / services, IWAI reserves the right to rescind the Contract and get the balance work executed at the risk and cost of the Contractor.

D. WARRANTIES:

- i) The Contractor should warrant that this contract does not and shall not infringe any existing or subsequent patents, rights or licenses of any third party.
- ii) The Contractor should further warrant that the rights of the Authority under the present contract are not and shall not be infringed by any prior or subsequent contract, which may have been or may hereafter be entered into by the Contractor with any other party.

E. MISCELLANEOUS:

- i) The Contract embodies the entire understanding of the parties as to its subject matter and shall not be amended except in writing executed by both the parties and subject to the approval of the concerned authorities.

PART – IV

SCHEDULE OF BILL OF QUANTITY

Scheduled of BOQ - Munger

Subject: Construction of RIS station at Munger between Rajmahal – Patna in NW-1

S. No.	Items	Unit	Quantity	Rate	Amount
1	Civil Works				
1.01	Clearing jungle including up-rooting of rank vegetation, grass, brush wood, trees and sapling of girth up to 30 cm measured at a height of 1.0 m above ground levels and removal of rubbish upto a distance of 50.0 m outside the periphery of the area cleared.	100 Sqm	750.000		
1.02	Earth work in rough excavation in foundation, banking excavated earth in layers not exceeding 20 cm in depth, breaking clods, watering, rolling each layer with ½ tonne roller or wooden or steel rammers with lead upto 50 m and lift upto 1.5 m, All kinds of soils and complete as per direction of Engineer-in-charge.	Cum	297.768		
1.03	Supplying and filling in plinth with local sand under floors, and foundation including watering, ramming, consolidating and dressing complete.	Cum	22.872		
1.04	Supplying and filling of coarse sand in trench including watering, ramming, consolidating and dressing complete.	Cum	15.039		
1.05	Supply and staking of over burnt (Jhama) brick aggregate 90 mm to 45 mm at site including laying, spreading and compacting of sub grade with rammers etc.,complete as per direction of Engineer-in-charge.	Cum	60.831		
1.06	Providing and laying in position cement concrete of specified grade excluding the cost of centering and shuttering for all work up to plinth level for PCC 1:4:8 (1 cements: 4 coarse sand: 8 graded stone aggregate 40 mm nominal size.).	Cum	52.076		
1.07	Providing and laying in position cement concrete of specified grade excluding the cost of centering and shuttering for all work up to plinth level for PCC 1:2:4 (1 cements: 2 coarse sand: 4 graded stone aggregate 40 mm nominal size.).	Cum	20.250		
1.08	Providing and laying in position cement concrete of specified grade excluding the cost of centering and shuttering for all work up to plinth level for PCC 1:2:4 (1 cements: 2 coarse sand: 4 graded stone aggregate 20 mm nominal size.).	Cum	3.713		
1.09	Cement concrete flooring 1:2:4 (1 cement : 2 coarse sand : 4 graded stone aggregate) finished with a floating coat of neat cement including cement slurry, but excluding the cost of nosing of steps etc complete : 40 mm thick with 20 mm nominal size stone aggregate.	Sqm	11.972		

1.10	Providing and laying in position reinforced cement concrete of specified grade in 1:2:4 (1 Cement: 2 Coarse sand: 4 Graded stone aggregate 20 mm nominal size) in beam, foundation, column & roof excluding reinforcement, centering and shuttering but including cost of materials, labour, laying, compaction etc. complete at all levels	Cum	65.860		
1.11	Providing and laying in position cement concrete of specified grade in septic tank excluding the cost of centering and shuttering in 1:1.5:3 (1 Cement : 1.5 coarse sand : 3 graded stone aggregate 20 mm nominal size) etc., and complete as per direction of Engineer-in-charge	Cum	0.090		
1.12	Providing and laying Reinforced cement concrete work in column foundation, columns (any thickness), including up to floor five level, excluding cost of centering, shuttering, finishing and reinforcement 1:1:2 (1 cement : 1 coarse sand : 2 graded stone aggregate 20 mm nominal size): etc., complete and as per direction of Engineer-in-charge.	Cum	19.346		
1.13	Providing and fixing TMT Reinforcement for RCC work including straightening, cutting, bending, placing in position and binding all complete at all levels.	Kg	6551.617		
1.14	Centering and shuttering including strutting, propping etc. and removal of form work for Foundations, footings, bases for columns etc., and complete as per direction of Engineer-in-charge.	Sqm	254.273		
1.15	Centering and shuttering including strutting, propping etc. and removal of form work for column, pillars, roof etc and complete as per direction of Engineer-in-charge.	Sqm	394.107		
1.16	Brick work with common burnt clay F.P.S. (non modular) bricks of class designation 7.5 in foundation and plinth in Cement mortar 1:6 (1 cement : 6 coarse sand)	Cum	78.447		
1.17	Brick work with common burnt clay F.P.S. (non modular) bricks of class designation 7.5 in superstructure above plinth level in all shapes and sizes in Cement mortar 1:6 (1 cement : 6 coarse sand)	Cum	68.195		
1.18	Providing and laying of Brick work with common burnt clay in cement mortar 1:4 (1 cement : 4 coarse sand) : with F.P.S.(non modular) bricks etc., and complete as per direction of Engineer-in-charge.	Cum	4.720		
1.19	Half brick masonry with common burnt clay F.P.S. (non modular) bricks of class designation 7.5 in superstructure above plinth level up to floor V level. Cement mortar 1 :3 (1 cement : 3 coarse sand)	Sqm	13.539		
1.20	Filling available excavated earth (excluding rock) in trenches, plinth, sides of foundation etc. in layers not exceeding 20 cm in depth, consolidating each deposited layer by ramming and watering, lead up to 50.0 m and lift upto 1.5 m.	Cum	95.009		

1.21	Providing & fixing angle iron post & strut of size 50x50x6mm including bottom to be split and bent at right angle in opposite direction 10.00 cm length and drilling holes up 10.00 mm dia. etc. complete includes a primer coat of approved steel primer approved brand and fixing at every RCC pillars as per direction of EIC or his representative.	Kg	144.000		
1.22	G.I. barbed wire fencing with 4 horizontal lines and 2 diagonals inter oven with horizontal wires, of barbed wire weighing 9.38 Kg per 100.00 m (min) between the two posts fitted and fixed with GI stapled driven into the post complete. Payment to be made per metre cost of total length of barbed wire used.	M	672.000		
1.23	Coal tarring two coats on new work using 0.16 litre and 0.12 litre per sqm in the first coat and second coat respectively over barbed wire and angle iron (consider area of one side of barbed wire fencing)	Sqm	112.000		
1.24	Plastering with Cement Mortar 1:6 (1cement: 6 coarse sand) 12 mm thick .	Sqm	332.868		
1.25	Plastering with Cement Mortar 1:4 (1cement: 4 coarse sand) 12 mm thick.	Sqm	413.996		
1.26	Plastering with Cement Mortar 1:4 (1cement: 4 coarse sand) 20 mm thick.	Sqm	13.650		
1.27	Plastering with Cement Mortar 1:4 (1cement: 4 coarse sand) 12 mm thick finished with a floating coat of neat cement.	Sqm	9.232		
1.28	Plastering with Cement Mortar 1:3 (1cement: 3 coarse sand) 12 mm thick finished with a floating coat of neat cement	Sqm	215.135		
1.29	Plastering with Cement Mortar 1:3 (1cement: 3 coarse sand) 20 mm thick finished with a floating coat of neat cement	Sqm	18.970		
1.30	Supply, fabrication and fixing main gate of structural steel including special heavy duty machine made hinges & holdfast of heavy duty with heavy duty locking system and cutting hoisting fixing in position all complete including priming coat with ready mixed red oxide zink cromate primer of approved brand and manufacture	Kg	600.000		
1.31	Finishing walls with water proofing cement paint of required shade of two or more coats applied @ 3.84 kg/10 sqm.	Sqm	413.996		
1.32	Providing and applying Colour washing such as green, blue or buff to give an even shade on new work (two or more coats) with a base coat of white washing with lime etc., as per direcion of Engineer-in-charge	Sqm	280.727		
1.33	Wall painting with acrylic emulsion paint of approved brand and manufacture to give an even shade : Two or more coats on new work	Sqm	44.891		

1.34	Painting on gate shutter with synthetic enamel paint of approved brand & manufacture of required colour to give an even shade two or more coat including a coat of approved steel primer.	Sqm	27.750		
1.35	Supply and staking of good earth at site.	Cum	631.426		
1.36	Preparation, spreading and consolidation of sub grade with power road roller, rammers etc., and complete as per direction of Engineer-in-charge.	Sqm	895.911		
1.37	Comapcting earth work in embankment under optimum moisture conditions to give at least 95% of the maximum dry density (Proctor density)	Sqm	747.250		
1.38	Supply and staking of over burnt (Jhama) brick aggregate 90 mm to 45 mm at site.	Cum	46.099		
1.39	Providing and fixing in position pre-cast RCC cover size of 600 x450 mm of 75 mm thick and frame of required shape and approved quality and as per direction of EIC.	No	2.000		
1.40	Providing & Placing of Pre-cast slab of 1:2:4 (1 cement : 2 coarse sand : 4 graded stone aggregate 20 mm nominal size) cover Septic tank, Soak pit & baffle wall etc including hoisting and setting in position with cement mortar 1:3 (1 cement : 3 coarse sand), cost of required centring all complete as per direction of EIC	Cum	6.474		
1.41	Boring/drilling well of required dia for casing/strainer pipe, by suitable method including hire & running charges of all equipments, tools, plants & machineries required for the job, upto 90 metre depth below ground level. : in all type soil for 400 mm dia. Fixing in vertical position in bore well, unplsticized PVC medium well casing (CM) pipe of 150 mm dia,its fitting & accessories etc; supply & filling of gravel of 5 mm to 10 mmin recharge pit; packing in tube well with fine/ medium/ coarse gravels as per requirement; development of tubewell to establish maximum rate of usable water yeild without sand content (beyond permissible limit), with required capacity air compressor , I/c disinfection of tube well; Providing suitable threaded mild steel capand MS clamp over casing;supply, fitting and fixing of submersible pump of capacity of 1 H.P including starter (Lubi/ Varuna/ Crompton or equivalent ISI mark;Cement concrete platform (Size 4'x 4'x 8") of factory made precast RCCperforated drain covers, having concrete of strength not less then M-25, of size 1000 x 450 x 50 mm, rainforced with 8 mm dia fours nos longitudinal & 9 nos cross sectional T.M.T. hoop bars, including providing of 50 mm dia perforations @ 100 to 125 mm c/c, including providing edge binding with M.S. flats of size 50 mm x 1.6 mm complete, all complete with material, labour, equipment, transportation etc.	No	1.000		

1.42	Providing and placing on terrace polyethylene water storage tank with cover and suitable locking arrangement and making necessary holes for inlet and outlet overflow pipes but without fitting and the support for tank (Syntex or equivalent) Capacity of Tank-500 Ltrs.	No	1.000		
1.43	Providing and fixing G.I. Pipes complete with G.I. fitting and clamps, i/c making good the walls etc. concealed pipe, including painting with anti corrosive bitumastic paint, cutting chases and making good the wall : 20 mm dia nominal bore	M	50.000		
1.44	Supply, fabricating & erection of supporting structure for water tank on top of porta cabin as per direction of EIC	Kg	109.000		
1.45	Providing and laying at or near ground level factory made kerb stone of M-25 grade cement concrete in position to the required line, level and curvature, jointed with cement mortar 1:3 (1 cement: 3 coarse sand), including making joints with or without grooves (thickness of joints except at sharp curve shall not to more than 5mm), including making drainage opening wherever required complete etc. as per direction of Engineer-in-charge (length of finished kerb edging shall be measured for payment). (Precast C.C. kerb stone shall be approved by Engineer-in-charge)	Cum	6.375		
1.46	Preparation of beds for hedging and shrubbery by excavating 60 cm deep and trenching the excavated base to a further depth of 30 cm refilling the excavated earth after breaking clods of 8:1 (8 parts of stacked volume of earth after reduction by 20% is to 1 part of stacked volume of sludge or manure after reduction by 8%), flooding with water, filling with earth if necessary, watering and finally fine dressing, levelling etc. including stacking and disposal of materials declared unserviceable and surplus earth by spreading and levelling as directed, within a lead of 50 m lift upto 1.5 m complete (cost of sludge, manure or extra earth to be paid for separately) as per direction of E.I.C.	Cum	51.000		
1.47	Digging holes in ordinary soil and refilling the same with the excavated earth mixed with manure of sludge in the ratio 2:1 by volume (2 parts of stacked volume of earth after reduction by 20% : 1 part of stacked volume of manure after reduction by 8%), flooding with water, dressing including removal of rubbish and surplus earth, if any, with all leads and lifts (cost of sludge, manure or extra earth to be paid for separately) as per direction of E.I.C. Holes 1.2 m dia & 1.20 m deep.	No	20.000		
1.48	Supply and stacking of well decayed cow dung manure at site including royalty and carriage upto one km (cow dung manure measured in stacks will reduced by 8% for payment	Cum	8.000		

1.49	Grassing with selection No. 1 grass including watering and maintenance of the lawn for 30 days or more till the grass forms a thick lawn, free from weeds and fit for mowing including supplying good earth, if needed (the good earth shall be paid for separately) : In rows 5 cm apart in both directions	Sqm	225.000		
1.50	Supply of following material/Plants including carriage as per direction of E.I.C.				
1.51	a. Plants	No	100.000		
1.52	b. Khurpi	No	5.000		
1.53	c. Fawara	No	2.000		
1.54	d. Belcha	No	1.000		
1.55	e. Tasla	No	2.000		
1.56	Providing and laying in position bitumen hot sealing compound for expansion joints etc., and complete as per direction of Engineer-in-charge	m	69.000		
1.57	Supplying and laying of dry bricks in the soak pit as shown in drawing and direction of EIC.	Cum	1.696		
1.58	Supply and laying of 50 mm size brick aggregate in soak pit as shown in drawing and as per direction of Engineer-in-charge.	Cum	3.760		
1.59	Supply and fixing of 16 mm dia iron foot steps in septic tank	Kg	9.880		
1.60	Providing & fixing of soil, waste & vent pipes of 100 mm dia Sand cast iron SS pipes	M	6.300		
1.61	Providing and fixing of other fittings like SW Tee 100 mm dia with one leg of 40 cm, SW Bend 100 mm dia, 50 mm dia CI ventilating pipe-2 nos, 50 mm dia CI cowl at top of ventilating pipe, Man hole frame & cover etc all complete as per direction of EIC,.	Job	1.000		
1.62	Providing and Supply of MS Doors in size 1.0 m x 1.8 m-2 nos., 0.9 m x 2.10 m - 1 no., & 0.75 m x 2.1 m -2nos. of Main frame L 50 x 50 x 6 with 10 BG plate mounted on 50 x 6 flat including Holds, Aldrops, mosquito strainer etc. and painted with one coat of primer and two coats of epoxy.	Kg	460.000		
1.63	Providing and Supply of Ms Steel glazed windows with MS frame and pannels in size 0.9 m x 1.2 m -2 nos., 1.8 m x 1.2 m-1 no., 0.3 m x 1.2 m- 1no. & ventilator 0.6 m x 0.45 m-2nos including Holds, Aldrops, mosquito strainer etc. and painted with one coat of primer and two coats of epoxy paint.	Kg	355.000		

1.64	Supplying and fixing rolling shutters of approved make, made of required size M.S. Laths, interlocked together through their entire length and jointed together at the end by end locks, mounted on specially designed pipe shaft with brackets, side guides and arrangements for inside and outside locking with push and pull operation complete, including the cost of providing and fixing necessary 27.5 cm long wire springs manufactured from high tensile steel wire of adequate strength conforming to IS: 4454- part 1 and MS top cover of required thickness for rolling shutters : 80x1.25 mm MS laths with 1.25 mm thick top cover and applying priming coat with ready mixed red oxide zinc chromate primer of approved brand and manufacture.	Sqm	7.775		
1.65	Providing and fixing the following items of approved make as per direction of EIC				
1.66	Office table for security room	No	1.000		
1.67	Office chair - steel chair with arms with seat and back of perforated sheet powder coated.	No	3.000		
1.68	Supply and Fabrication of MS anchor plate 1 m x 1 m and anchor bolt grade 6.8 as shown in drawing, design and direction of EIC.	Kg	505.760		
1.69	Making plinth protection 50 mm thick of cement concrete 1:3:6 (1 cement 3 coarse sand: 6 graded stone aggregate 20 mm nominal size) over 75 mm thick bed of dry brick blast 40 mm nominal size, well rammed and consolidated and grouted with fine sand, including finishing the top smooth.	Sqm	165.000		
1.70	Providing precast cement concrete jali 1:2:4 (1 cement : 2 coarse sand : 4 graded stone aggregate 6 mm nominal size) reinforced with 1.6 mm dia mild steel wire including centering and shuttering, roughening cleaning fixing and finishing in cement mortar 1:3 (1 cement : 3 fine sand) etc. complete excluding plastering of the jambs, sills and soffits : 40 mm thick	Sqm	0.540		
1.71	Treatment of soil under existing floors using chemical emulsion @ one litre per hole, 300 mm apart including drilling 12 mm diameter holes and plugging with cement mortar 1:2 (1 cement : 2 coarse sand) to match the existing floor : with Chlorpyrifos/Lindane E.C. 20% with 1% concentration..	Sqm	750.000		
1.72	Providing and fixing water closet squatting pan (Indian type W.C. pan) with 100 mm sand cast iron P or S trap, 10 litre low level white P.V.C. flushing cistern, including flush pipe, with manually controlled device (handle cover) conforming to IS : 7231, with all fitting and fixture complete,, including cutting and making good the walls and floors wherever required. : White Vitreous china Orrissa pattern W.C. pan of size 580 X 440 mm with integral type foot rests.	No	1.000		

1.73	Providing and fixing wash basin with C.I. brackets 15mm C.P. brass pillar tap, 32mm C.P. brass waste of standard pattern, including painting of fittings and brackets, cutting and making good the walls wherever require : White Vitreous china wash basin size 450 x 300 mm with a pair of 15 mm C.P. brass pillar tap.	No	1.000		
1.74	Providing and fixing of the following sanitary items of approved quality				
1.75	G.I. inlet connection for flush pipe connecting with W.C. pan.	No	1.000		
1.76	Brass bib cock 15 mm nominal bore	No	3.000		
1.77	C.P. Brass long body bib cock and weighing not less than 690 gms 15 mm nominal size.	No	1.000		
1.78	C.P.brass angle valve 15 mm nominal size.	No	2.000		
1.79	C.P. Brass stop cock (Concealed) of standard design 15 mm nominal size.	No	1.000		
1.80	Shower rose C.P. Brass for 15 to 20 mm inlet 100 mm dia	No	1.000		
1.81	Floor (Nahani) Trap 3"	No	2.000		
1.82	Providing and fixing P.V.C. waste pipe for sink or wash basin including P.V.C. waste fittings complete :40 mm dia.	No	1.000		
1.83	Providing and fixing 600 x 450mm beveled edge mirror of superior glass (of approved quantity) complete with 6 mm thick hard board ground fixed to wooden cleats with C.P. brass screws and washers complete.	No	1.000		
1.84	Constructing soak pit 1.20x1.20x1.20 m filled with brickbats including S.W. drain pipe 100 mm diameter and 1.20 m long complete as per standard design.	No	1.000		
1.85	Providing and fixing 1st quality ceramic glazed wall tiles conforming to IS:15622 (thickness to be specified by the manufacturer), of approved in all colours, shades except burgundy, bottle green, black of any size as make, approved by Engineer-in-Charge, in skirting, risers of steps and dados, over 12 mm thick bed of cement mortar 1:3 (1 cement : 3 coarse sand) and jointing with grey cement slurry @ 3.3kg per sqm, including pointing in white cement mixed with pigment of matching shade complete.	Sqm	15.540		
1.86	Providing and laying Ceramic glazed floor tiles of size 300x300 mm(thickness to be specified by the manufacturer) of 1st quality conforming to IS : 15622 of approved make in colours such as White, Ivory, Grey, Fume Red Brown, laid on 20 mm thick cement mortar 1:4 (1 Cement : 4 Coarse sand), including pointing the joints with white cement and matching pigment etc, complete.	Sqm	26.450		

1.87	Providing and fixing of single socketed 110 mm diameter unplasticised Rigid PVC rain water pipes conforming to IS : 13592 Type A, including jointing with seal ring conforming to IS : 5382, leaving 10 mm gap for thermal expansion, with 110 PVC bends (2 no per 3.0 m) and fixing unplasticised PVC pipe clips (3 no per 3.0 m) of approved design 50x50x50 mm hard wood plugs, screwed with M.S. screws of required length on wall face, including cutting brick work and fixing in cement mortar 1:4 (1 cement : 4 coarse sand) and making good wall etc., complete as per drawing and as per direction of Engineer-in-charge	M	12.000		
1.88	Name board: Supply, Fabrication and Erection of Mild Steel Name board in size 1.219 m x 0.914 m with 02 no supporting posts in SHS □ 50 x 50 x 4.5 - 3.412 m height with 120x120x6 th base plate and name board of MS sheet of size 1.219 m(4'-0")x0.914 m(3'-0")x0.00315m(10BG) over frame in back consisting of SHS □ 40 x 40 x 3.2 - 1.119 m length of 02 no horizontal members, SHS □ 25x25x3.2 - 0.834 m length of 02 no vertical members bolted/rivited/welded unit, Painting with synthetic enamel paint, having VOC (Volatile Organic Compound) content less than 150 grams/ litre, of approved brand and manufacture, including applying additional coats wherever required to achieve even shade and colour over priming coat with two or more coats of epoxy paint including preparation of surface etc, art writing on board, embedded in PCC pedestal of 1:2:4 (1 Cement : 2 coarse sand : 4 graded stone aggregate 20 mm nominal size) of size 400 mmx400 mmx600 mm below FGL 300 mmx300 mm x300 mm above FGL, over soling of dry brick thick of 76 mm in required pattern with bricks of class designation 7.5 on a bed of 12 mm mud mortar, filling joints with local sand, with common burnt clay non modular bricks, over 50 mm thick of coarse sand layer, finishing with 12 mm thick plastering with 1:4 (1 cement: 4 coarse sand) on exposed PCC pedestal finished to slop on top and upto 0.15 m below GL, including earth work in rough excavation, banking excavated earth in layers not exceeding 20 cm in depth, breaking clods, watering, rolling each layer with ½ tone roller or wooden or steel rammers in all kinds of soils, filling available excavated earth (excluding rock) in foundation shall be filled 1.0 m around to the finished grade level and compacted with proper slope for drainage of water away from the pedestal in layers not exceeding 20 cm in depth, each deposited layer by ramming and watering etc., complete as per drawing and as per direction of Engineer-in-charge.	No	1.000		
2	Electrical works				
2.01	Electric connection charge from BSEB including cost of metre (10 KW)	No	1.000		

2.02	Supply and fixing of electric pannel in Genset Room made of MS Sheet with powder coated paint wall mounting type comprising of 2 nos 4 pole 40 amps MCB set(1 no MCCB, 8 no - MCB (6-32 Amp) with change over, Ampere metre, Volt metre, complete set etc., as per drawing and direction of Engineer-in-charge	No	1.000		
2.03	MS Junction Box including 4 way stud type terminal: Supply and fixing of MS Junction Box including 4 way stud type terminal painted and wall mounted type in Porta Cabins complete set etc., as per drawing and direction of Engineer-in-charge	No	2.000		
2.04	Light points: Supply & fixing of Light point at Name Board with wiring from nearest street light pole JB through PVC surface bound wire make of approved make etc., complete as per drawing and direction of Engineer-in-charge	No	2.000		
2.05	35 mm ² x 3 ½ Core Aluminium Armoured PVC insulated cable: Supply & laying of 35 mm ² x 3 ½ Core Aluminium Armoured PVC insulateddb cable BSEB point to Genset Room in underground trench of 450 mm widex450 mm average depth, with brick protection on the top of the cable with 8 nos bricks per metre including excavation filling, levelling rammed and restoring surface etc., complete as per drawing and direction of Engineer-in-charge	M	25.000		
2.06	25 mm ² x 3½Core Aluminium Armoured PVC insulated cable: Supply & laying of 25 mm ² x 3 ½ Core Aluminium Armoured PVC insulateddb cable from Genset Room to Porta cabins in underground trench of 450 mm widex450 mm average depth, with brick protection on the top of the cable with 8 nos bricks per metre including excavation filling, levelling rammed and restoring surface etc., complete as per drawing and direction of Engineer-in-charge	M	30.000		
2.07	MS Tubular Light Pole: Supply and erection of MS Tublar light pole (Swaged type) 4.0 m long and single swan neck type of Bottom 75 mm diax3.15 thx2500 mm long , Top 50 mm diax3.15 thx1500 mm long with GI Earth bolt, hole for cable, MS base plate in size 150 mmx150 mm-6th, painted with Aluminium paint of two or more coats of approved brand and manufacture to give an even shade over two or more coates epoxy paint including preparation of surface, embeded in PCC pedastal of 1:2:4 (1 Cement :2 coarse sand : 4graded stone aggregate 20 mm nominal size) of size 400 mmx400 mmx850 mm below GL 300 mmx300 mmx400 mm above GL including the cost of centering and shuttering with 12 mm dia TMT bars frame in including, straightening, cutting, bending, placing in position, binding, over soling of dry brick thick of 76 mm in required pattern with bricks of class designation 7.5 on a bed of 12 mm mud mortar, filling joints with Jamuna sand, with common burnt clay non	No	8.000		

	modular bricks, over 50 mm thick of coarse sand layer, fixing of Outdore type Junction Box (200x150x100x16 SWG) with fuse & 4 way terminal light pole concrete pedastal on path side, finishing with 12 mm thick plastering of 1:4 cement and coarse sand(1 cement: 4 coarse sand) on PCC pedastal up to 15 cm below GL, plaster finished to slop on top, applying colour washing to give an even shade on new work (two or more coats) with a base coat of white washing with lime, including earth work in rough excavation, banking excavated earth in layers not exceeding 20 cm in depth, breaking clods, watering, rolling each layer with ½ tone roller or wooden or steel rammers in all kinds of soils, filling available excavated earth (excluding rock) in foundation shall be filled 1.0 m around to the finished grade level and compacted with proper slope for drainage of water away from the pedastal in layers not exceeding 20cm in depth, each deposited layer by ramming and watering etc., complete as per drawing and direction of Engineer-in-charge .				
2.08	Supply & fixing of 20 W LED street light with all fittings with tubes complete of approved model and make on light pole etc., complete as per drawing and direction of Engineer-in-charge	No	8.000		
2.09	Supply,fixing and fitting of ceiling fan-36" size for with regulator, down rod, connection etc. complete make Havells, Polar, Bajaj, crompton or equivalent.	No	1.000		
2.10	Wiring for light point/ fan point/ exhaust fan point/ call bell point with 1.5 sq.mm FR PVC insulated coper conductor single core cable in surface / recessed medium class PVC conduit, with piano type switch, phenolic laminated sheet, suitable size M.S. box and earthing the point with 1.5 sq.mm FR PVC insulated copper conductor single core cable etc as required	Point	16.000		
2.11	Supply and fitting of following items as per direction of EIC				
2.12	a.Socket 15 Amp (Gen set-1, Guard room-1, WC-1)	No	3.000		
2.13	b. Socket 5 Amp (Gen set-1, Guard room-1)	No	2.000		
2.14	c. Starter for Tube well-15 AMP Type MK-1	No	1.000		
2.15	d. LED bulb 7 W (WC-1, Bath room-1 Guard room-3, store-2)	No	7.000		
2.16	e. Call bell at main gate including wiring etc complete	No	1.000		
2.17	Earthing with G.I. Earth pipe 4.5 m long, 40 mm dia including accessories, and providing masonry enclosure with cover plate having locking arrangement and watering pipe etc with charcoal/ coke and salt as required	each	2.000		

2.18	Supplying and fixing 3 pin, 5 amp ceiling rose on the existing junction box/ wooden block including connection etc as required	each	7.000		
2.19	Supplying and fixing brass batten/ angle holder including connection etc as required	each	6.000		
	Total				

(Signature of tenderer)
 Name & Designation
 Name of Firm
 Seal
 Date

PART-V
ANNEX

AGREEMENT FORMAT

This agreement made on _____day_____year_____between the Inland Waterways Authority of India (hereinafter called the 'IWAI' which expression shall unless excluded by or repugnant, to the context, be deemed to include heir, successors in office) on one part and M/S_____ (hereinafter called the 'CONTRACTOR' which expression, shall unless excluded by repugnant to the context be deemed to include his heirs, executors, Administrators, representatives and assigns of successors in office) on the other part.

WHEREAS THE IWAI desirous of undertaking the works_____

WHEREAS the contractor has offered to execute and complete such works and whereas IWAI has accepted the tender of the contractor and WHEREAS the contractor has furnished _____ as security for the due fulfillment for all the conditions of this contract.

NOW IN THIS AGREEMENT WITNESSTH AS FOLLOWS

In this agreement words and expression shall have the same meaning as are respectively as assigned to them in the conditions of contract hereinafter referred to:

The following documents shall be deemed to form and be read and construed as part of this agreement VIZ.

- i) (a) Notice Inviting Tenders
- (b) Tender form
- (c) Warranty
- ii) Information & instruction for Tenders
- iii) (a) Schedule : Bill of Quantity
- (b) Annexure
- iv) General Conditions of Contract
- v) Technical specifications and Special Conditions of Contract

The contract agreement has been compiled by the IWAI from the original tender documents and all the correspondences from the tendering stage till acceptance. In the event of any difference arising from the completion of the contract, the original tender documents, contractor's offer, minutes of meetings and correspondence between the party ended vide letter No._____ may be referred to by either party. These documents shall take precedence over the compiled documents.

The contractor hereby covenants with the IWAI to complete and maintain the “Works” in conformity in all respect, with the provisions of the agreement.

The IWAI hereby covenants to pay the contractor in consideration of such completion of works, the contract price at the time and in the manner prescribed by the contract.

IN WITNESS WHEREOF the parties hereunto have set their hands and seals on the day year first written.

For and on behalf of

For and on behalf of

*(Inland Waterways Authority
of India)*

Contractor

Signature _____

Signature _____

Name & Designation _____ *Name & Designation* _____

Stamp

Stamp

Witness:

Witness:

1) Signature _____

1) Signature _____

2) Name & Designation _____

2) Name & Designation _____

**BANK GUARANTEE PROFORMA FOR FURNISHING
PERFORMANCE GUARANTEE**

**To
The Chairman
Inland Waterways Authority of India
A-13, Sector-1
Noida - 201301**

In consideration for the Chairman, Inland Waterways Authority of India hereinafter called ‘the Authority’ having agreed, under the terms and conditions of the Agreement dated made between..... and ...for the due fulfillment of the said Agreement by the Contractor of the terms and conditions contained in the said Agreement, on production of Bank Guarantee for Rs..... (Rupees.....) at the request of..... Contractor(s), We (Bank) do hereby undertake to pay to the Authority an amount not exceeding Rs..... against any loss or damage caused to or suffered, or would be caused to or suffered by the Authority by reason of any breach of the said Contractor(s) of any of the terms or conditions contained in the said Agreement.

2. We..... do hereby undertake to pay the amount due and payable under this Guarantee without any demur, merely on a demand from the Authority stating that the amount claimed is due by way of loss or damage caused to or would be caused to or suffered by the authority by reason of breach by the said contractor(s) of any of the terms or conditions contained in the said Agreement or by reason of the contractor(s)’s failure to perform the said Agreement,. Any such demand made on the Bank shall be conclusive as regards the amount due and payable by the Bank under this guarantee. However, our liability under this guarantee shall be restricted to an amount not exceeding Rs.....

3. We undertake to pay the authority any money so demanded notwithstanding any dispute or disputes raised by the contractor(s) / suppliers(s) in any suit or proceeding pending before any court or Tribunal relating thereto liability under this present being absolute and unequivocal.

The payment so made by us under this Bond shall be valid discharge of our liability for payment there under and the contractor(s) / supplier(s) shall have no claim against us for making such payment.

4. We, further agree that the guarantee herein contained shall remain in full force and effect during the period that would be taken for the performance of the said Agreement and that it shall continue to be enforceable till all the dues of the Authority under or by virtue of the said Agreement have been fully and its claim satisfied or discharge or till..... Certify that the terms and conditions of the said Agreement have been fully and properly carried out by the said Contactor(s) and accordingly discharges this Guarantee after..... years from the date of completion of the said contract unless a demand or claim under this Guarantee is served in writing on the bank but before the expiry of the said period of years in which case it shall be enforceable against the bank not withstanding the fact that the same is enforced after the expiry of the said period of years.

5. We,.....further agree with the Authority that the Authority shall have the fullest liberty without our consent and without affecting in any manner our obligations hereunder to vary any of the terms and conditions of the said Agreement or to extend time of performance by the said Contractor(s) from time to time or to postpone for any time or from time to time any of the powers exercisable by the Authority against the said Contractor(s) and to forbear or enforce any of the terms and conditions relating to the said Agreement and we shall not be relieved from our liability by reason of any such variation, or extension being granted to the said Contractor(s) or for any forbearance, act or omission on the part of the Authority or any indulgence by the Authority to the said Contractor(s) or by any such matter or thing whatsoever which under the law relating to sureties would, but for the provision, have effect of so relieving us.

6. It shall not be necessary for the Authority to proceed against the Contractor before proceeding against the Bank and the Guarantee herein contained shall be enforceable against the Bank notwithstanding any security which the Authority may have obtained or obtain from the Contractor shall at the time when proceedings are taken against the Bank hereunder be outstanding or unrealized.

7. Notwithstanding anything contained herein above our liability under the guarantee is restricted to Rs. and shall remain in force until..... Unless a claim or suit under this guarantee is filed with us on or before..... ALL OUR RIGHTS UNDER THE GUARANTEE SHALL BE FORFEITED and the bank shall be relieved and discharged from all liabilities therein.

8. This Guarantee will not be discharged due to the change in the constitution of the Bank or the Contractor(s) / supplier(s).

9. We,..... lastly undertake not to revoke this Guarantee during its currency except with the previous consent of the Authority in writing.

Dated thedate of.....200...
for.....
(indicate the name of Bank)
Signature.....
Name of the Officer.....
(in Block Capitals)
Designation of
Code No.....
Name of the Bank and Branch.

**DETAILS OF BANK ACCOUNT FOR RELEASE OF PAYMENT THROUGH
ELECTRONIC FUND TRANSFER SYSTEM**

(TO BE FURNISHED BY THE BIDDER ON IT'S LETTER HEAD)

NAME OF THE PROJECT: _____

THE BANK ACCOUNT DETAILS ARE FURNISHED AS BELOW:

I/We _____ (Name of the Bidder) hereby request you to give our payments by crediting our bank account directly by E-Payment mode as per account details given below. We hereby undertake to intimate IWAI in case of any change in particulars given below and will not hold IWAI responsible for any delay / default due to any technical reasons beyond IWAI's control:-

Bank Account Number : _____

RTGS/NEFT/IFSC CODE : _____

Name of the Bank : _____

Address of the Branch of the Bank : _____

Branch code : _____

Account Type : _____
(Saving/Current/Others)

A BLANK CHEQUE (CANCELLED) IS ENCLOSED HEREWITH.

I/We hereby declare that the particulars given above are correct and complete. If the transaction is delayed or credit is not affected at all for reasons of incomplete or incorrect information, I/We would not hold IWAI responsible.

Date:

Signature of Authorized Signatory

BANK CERTIFICATION:

It is certified that above mentioned beneficiary holds a bank account No. _____ with our branch and the bank particulars mentioned above are correct.

Date:

Authorized Signatory

Authorization

No. _____

Name: _____

Official Seal/Stamp

SAMPLE FORM FOR SITE ORDERS BOOK
Reference Clause No. 18.4

Name of work Date of commencement/ period for completion.....

Sl. No.	Date	Remarks of the Inspecting Officer or Contractor	Action taken and by whom	Remarks
1	2	3	4	5

PROFORMA FOR HINDRANCE REGISTER
Reference Clause No. 18.5

Sl. No.	Nature of hindrance	Items of work that could not be due executed to this hindrance	Date of start of hindrance	Signature of Representative of EIC	Date of removal of hindrance	Overlapping period, if any	Net hindrance in days	Weightage of this hindrance	Net effective days of hindrance	Remarks of Engineer-in-Charge
1	2	3	4	5	6	7	8	9	10	11

**Notice for appointment of Arbitrator
[Refer Clause 47]**

To,
The Chairman, IWAI
.....
.....

Dear Sir,

In terms of clause 47 of the agreement, particulars of which are given below, I/we hereby give notice to you to appoint an arbitrator for settlement of disputed mentioned below:

1. Name of applicant
2. Whether applicant is Individual/Prop. Firm/Partnership Firm/Ltd. Co.
3. Full address of the applicant
4. Name of the work and contract number in which arbitration sought
5. Name of the Division which entered into contract
6. Contract amount in the work
7. Date of contract
8. Date of imitation of work
9. Stipulated date of completion of work
10. Actual date of completion of work (if completed)
11. Total number of claims made
12. Total amount claimed
13. Date of intimation of final bill (if work is completed)
14. Date of payment of final bill (if work is completed)
15. Amount of final bill (if work is completed)
16. Date of request made to Chief Engineer for decision
17. Date of receipt of Chief Engineer's decision
18. Date of appeal made to Chairman, IWAI
19. Date of receipt of the decision of Chairman, IWAI

Specimen signatures of the applicant
(only the person/authority who
signed the contract should sign)

I/We certify that the information given above is true to the best of my/our knowledge. I/We enclose following documents.

1. Statement of claims with amount of claims
- 2.
- 3.
- 4.

Yours faithfully

(Signatures)

Copy in duplicate to:

1. The Regional Director, IWAI

ANNEX-VII - DRAWINGS

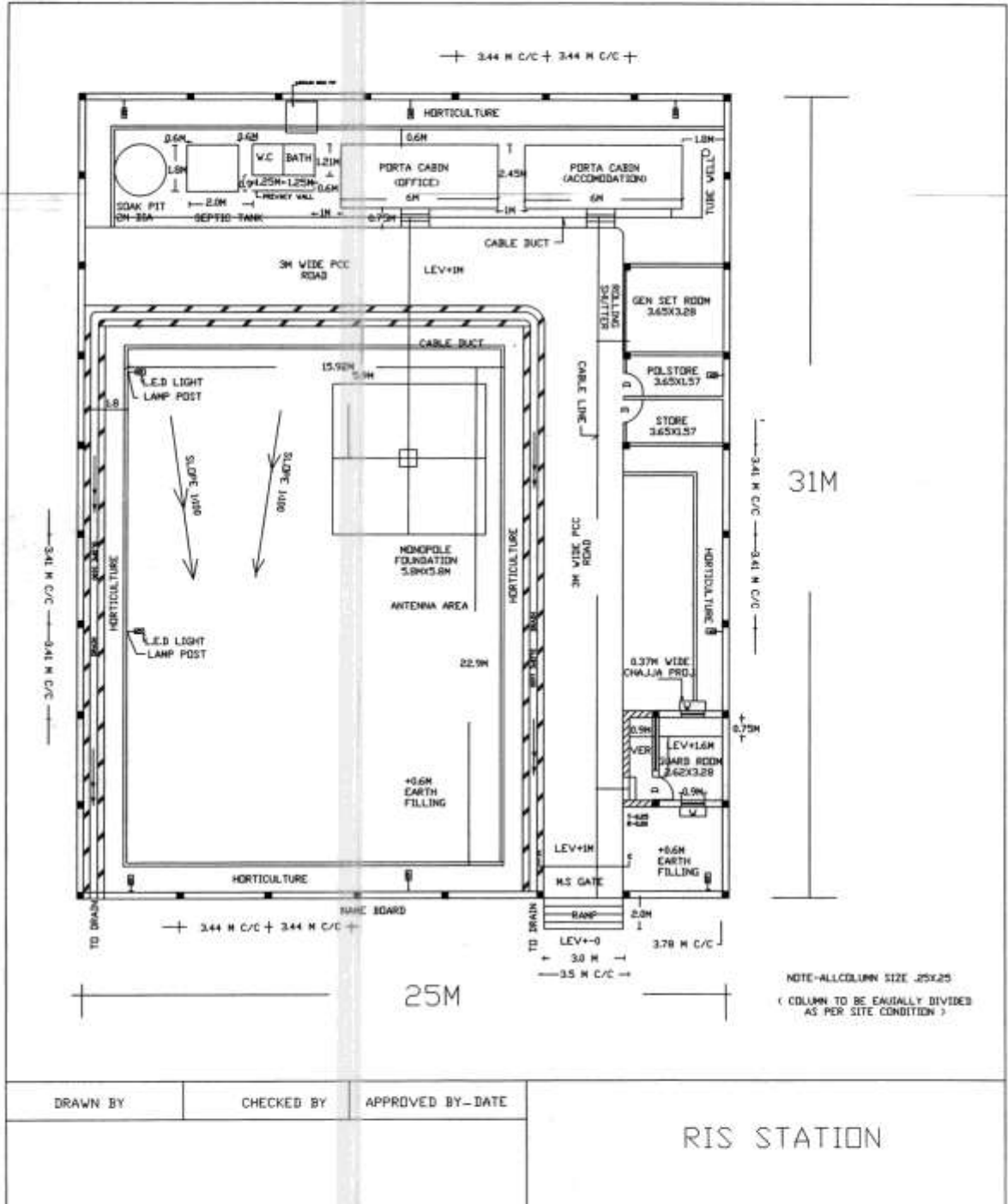

DRAWN BY _____ CHECKED BY _____ APPROVED BY-DATE _____

RIS STATION

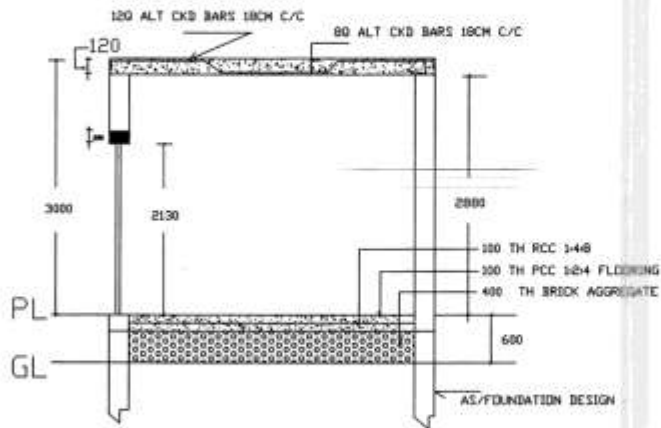

SECTION B-B

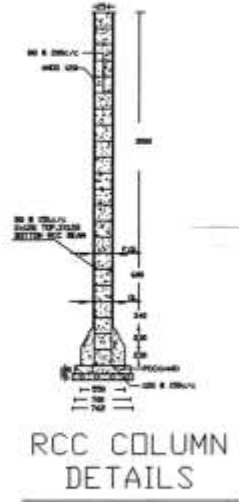

RCC COLUMN
DETAILS

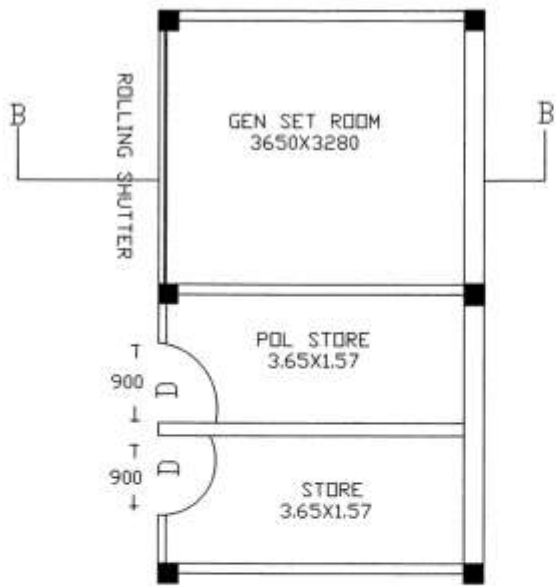

DRAWN BY	CHECKED BY	APPROVED BY	GEN SET,STORE &FOUNDATION DETAILS

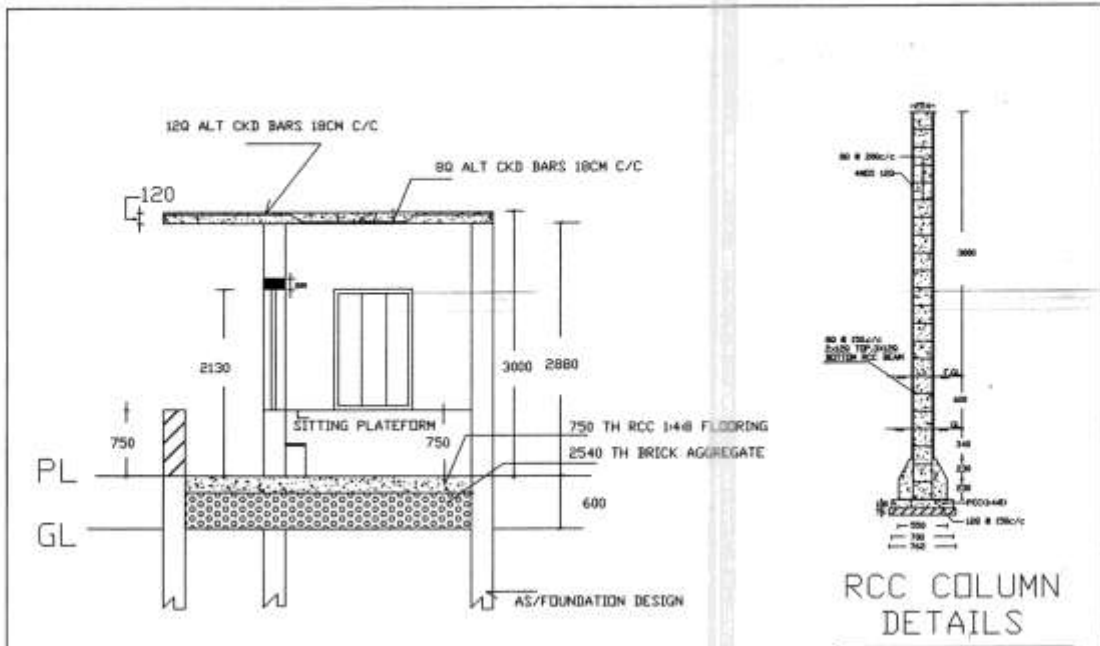

SECTION A-A

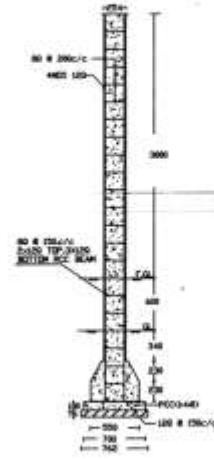

RCC COLUMN
DETAILS

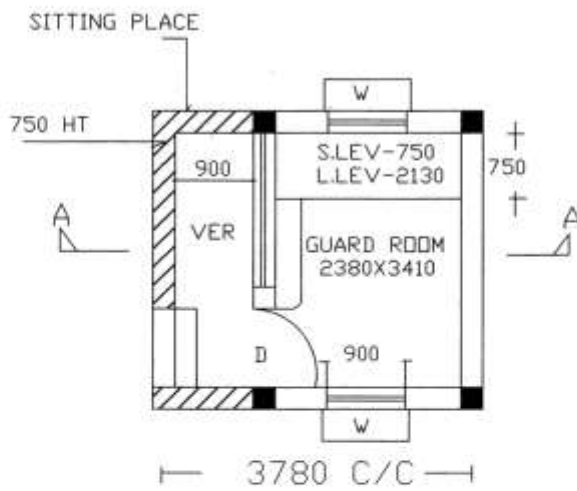

DRAWN BY	CHECKED BY	APPROVED BY	GUARD ROOM & FOUNDATION DETAIL

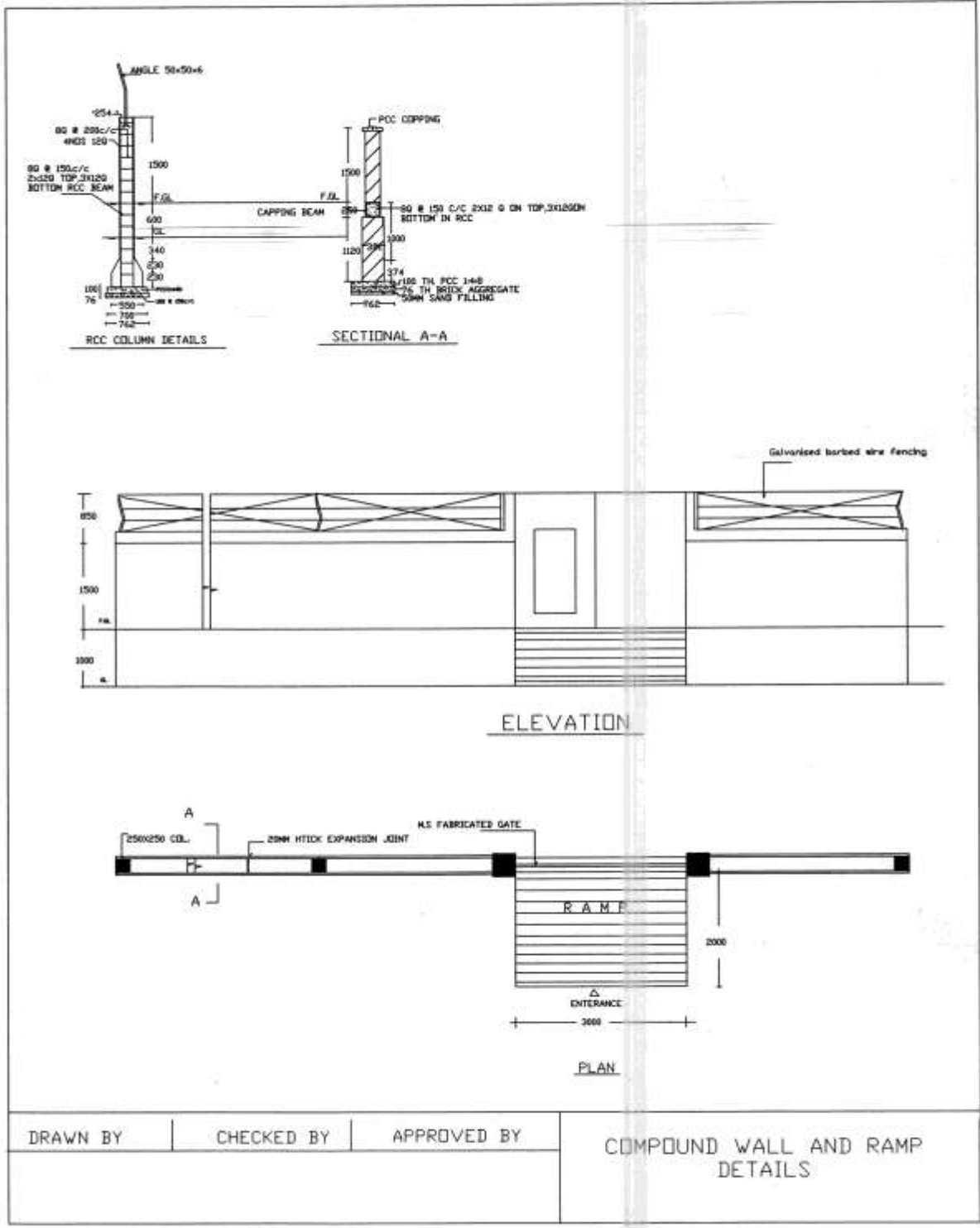

DRAWN BY	CHECKED BY	APPROVED BY

COMPOUND WALL AND RAMP
DETAILS

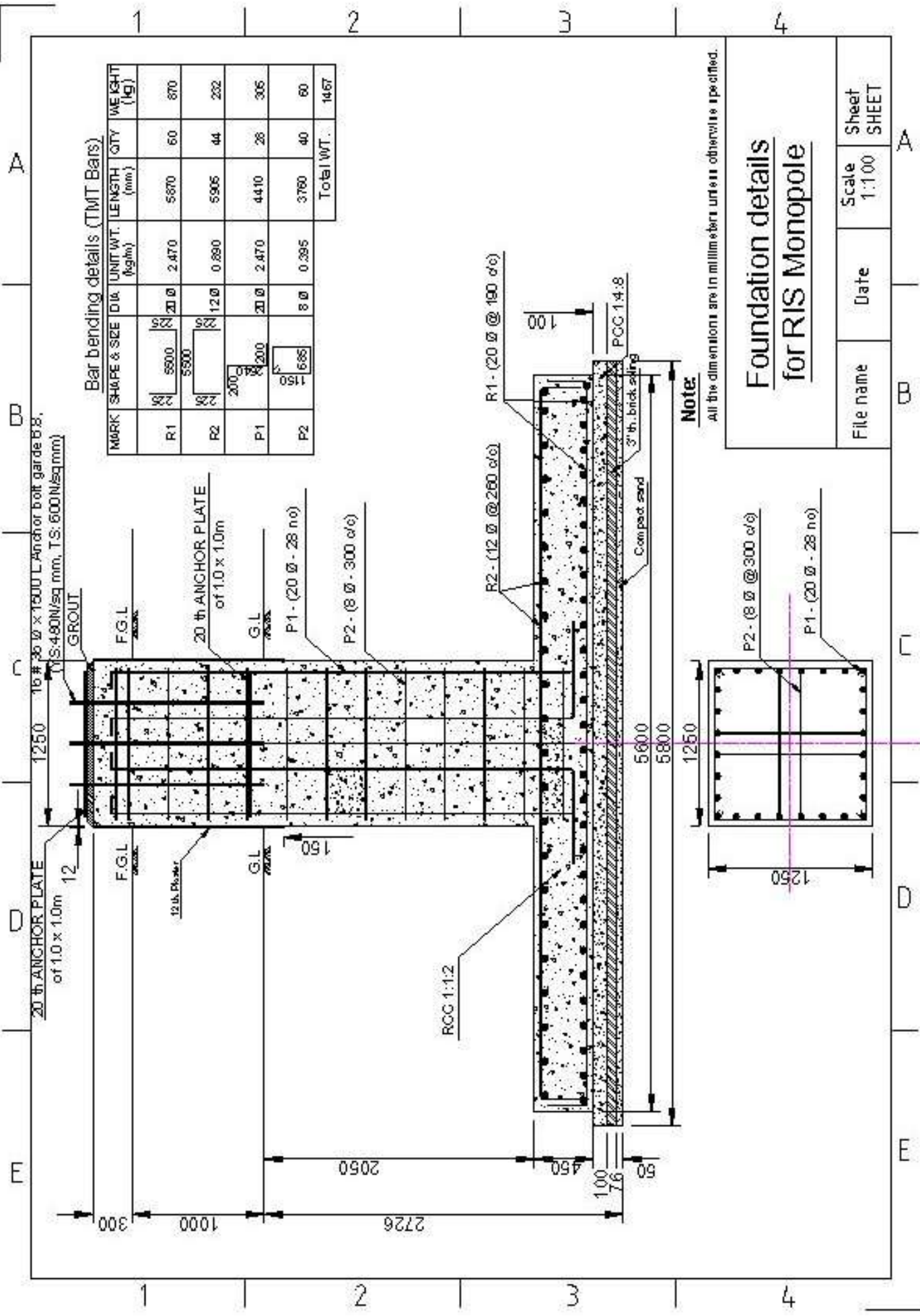

Bar bending details (TMT Bars)

MARK	SHAPE & SIZE	DIAM	UNIT WT. (kg/m)	LENGTH (mm)	QTY	WEIGHT (kg)
R1	5800	20 Ø	2.470	5870	60	870
R2	5800	12 Ø	0.890	5905	44	232
P1	2000	20 Ø	2.470	4410	28	305
P2	5850	8 Ø	0.395	3760	40	60
Total Wt.					40	1467

Foundation details for RIS Monopole

File name	Date	Scale	Sheet
		1:100	SHEET

Note:

All the dimensions are in millimeters unless otherwise specified.

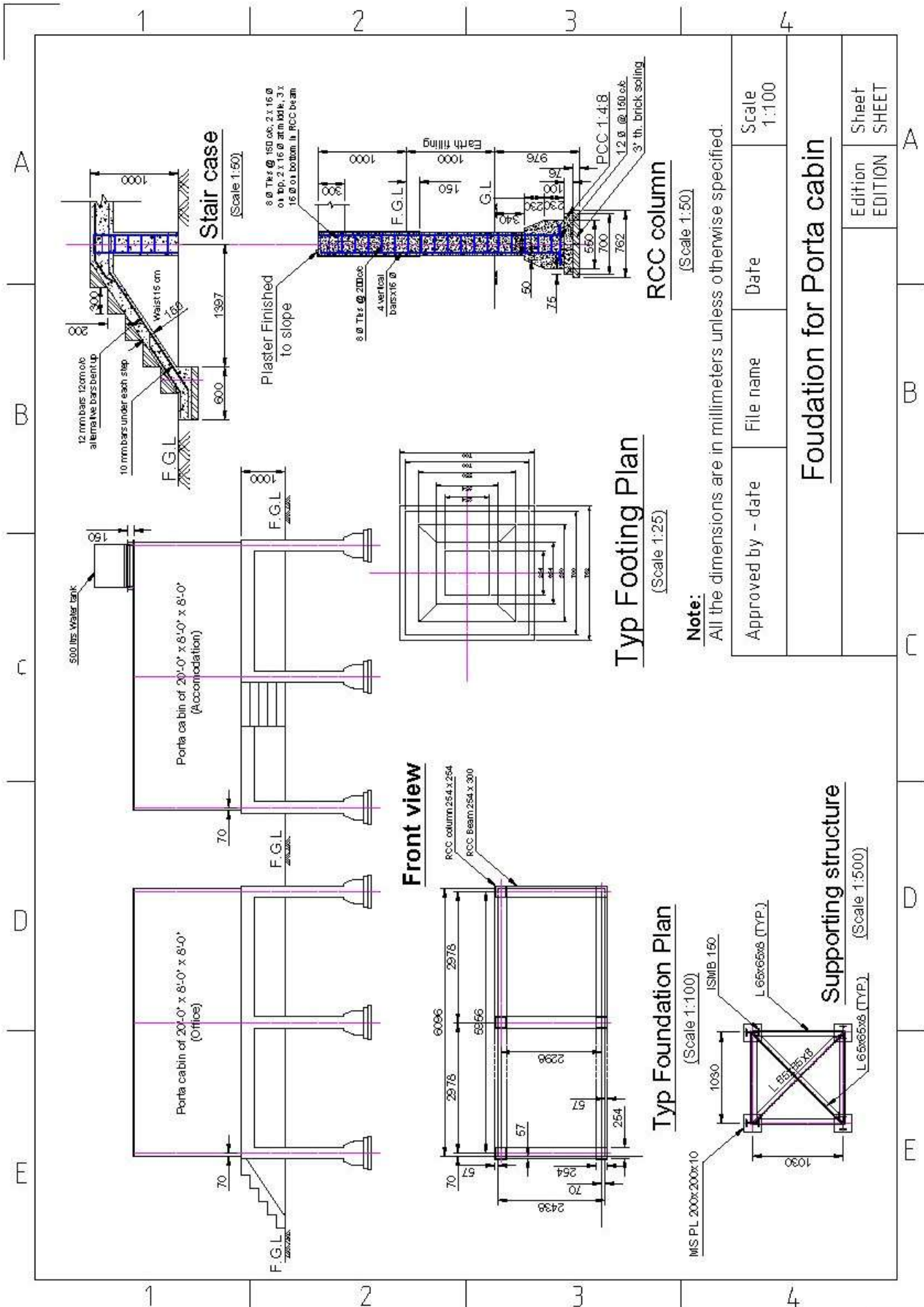

Approved by - date	File name	Date	Scale 1:100
Foundation for Porta cabin			
Edition EDITION			Sheet SHEET

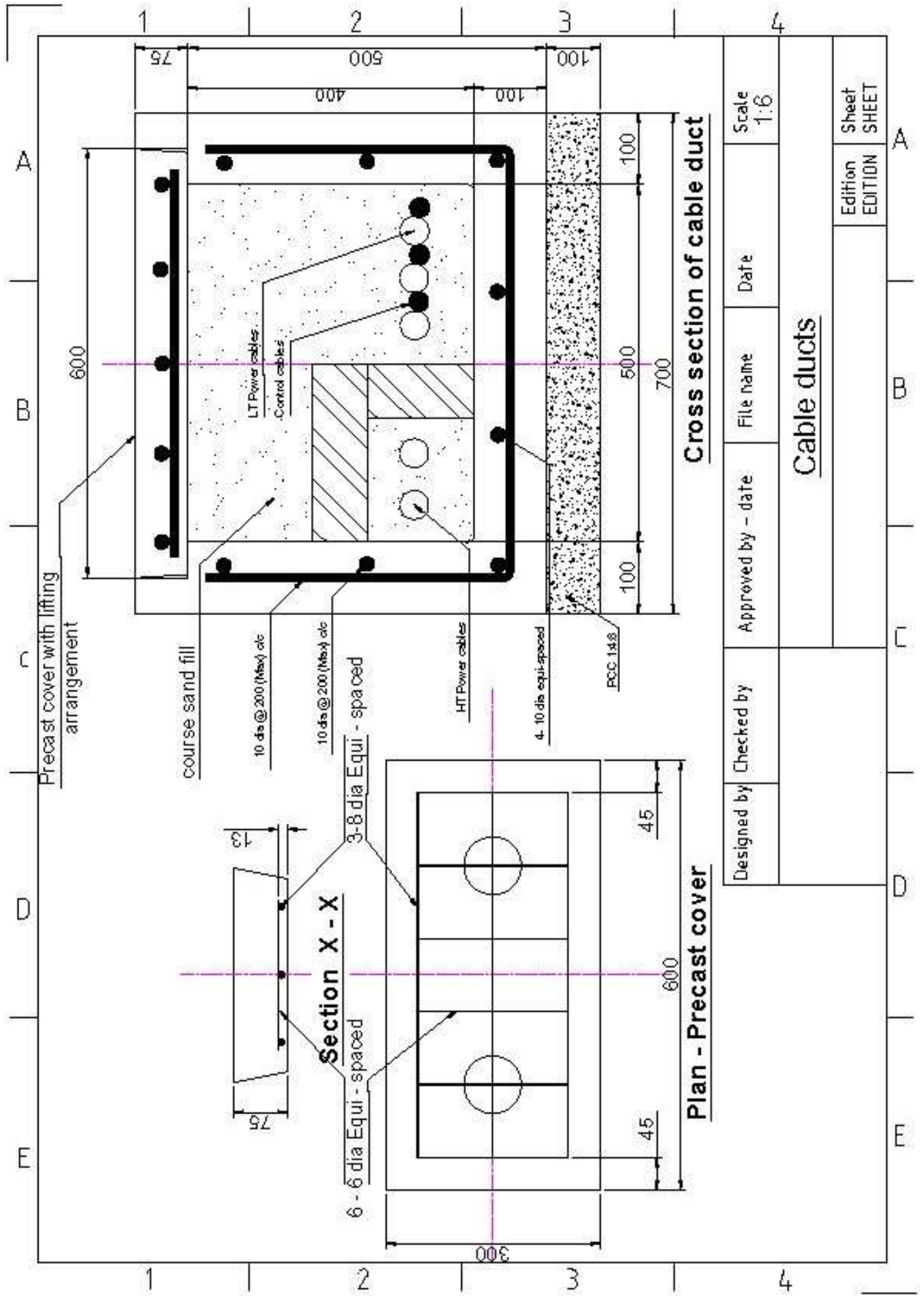

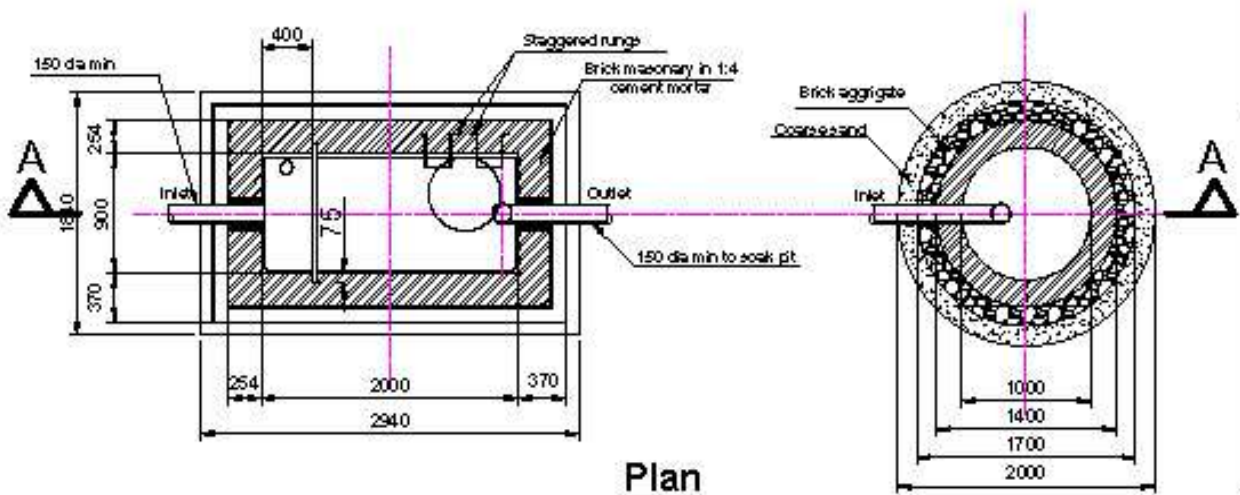
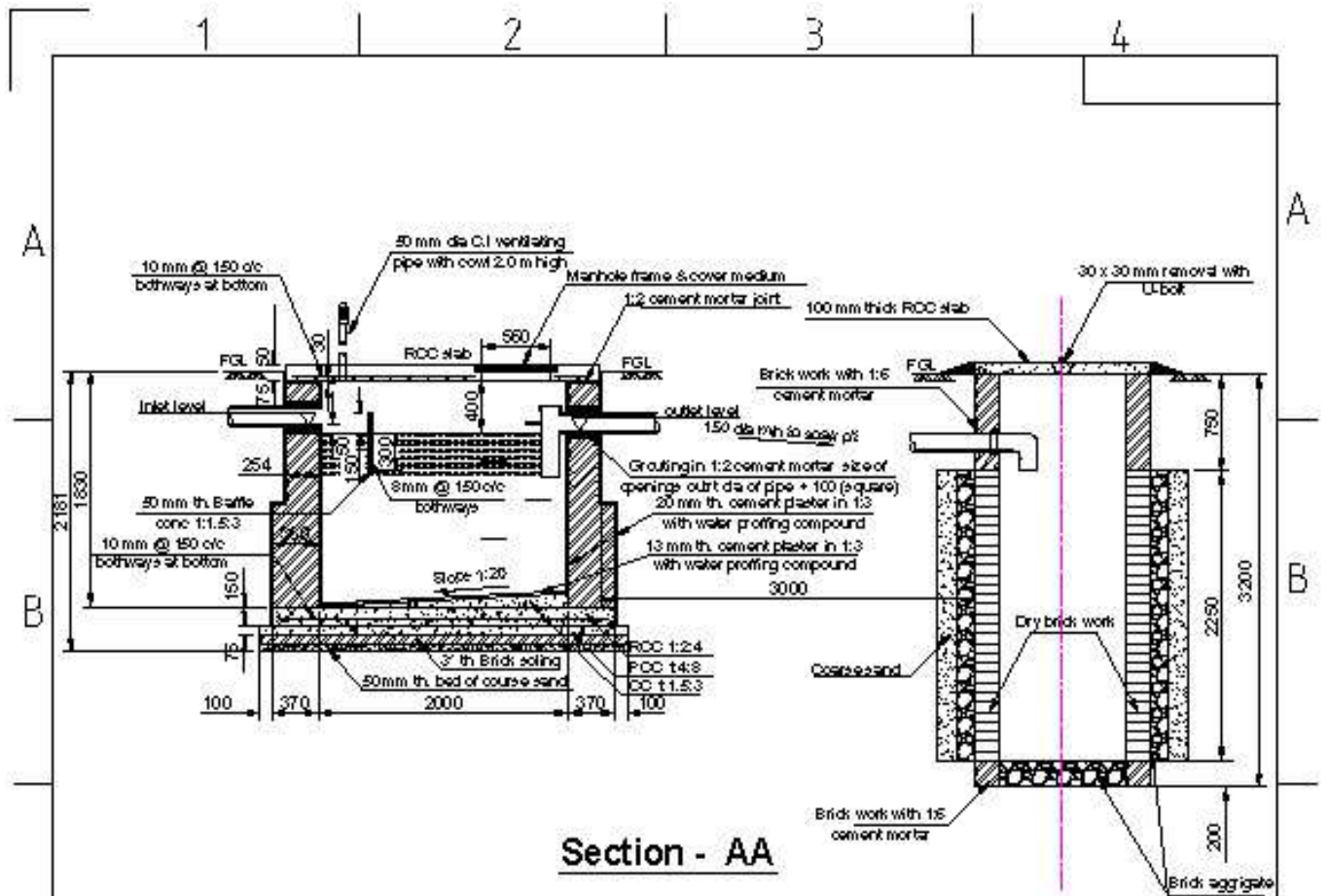

Note:
1. All the dimensions are in millimeters unless otherwise specified.

Designed by	Checked by	Approved by - date	File name	Date	Scale 1:50
			Septic tank (10 users)		
			Edition EDITION	Sheet SHEET	

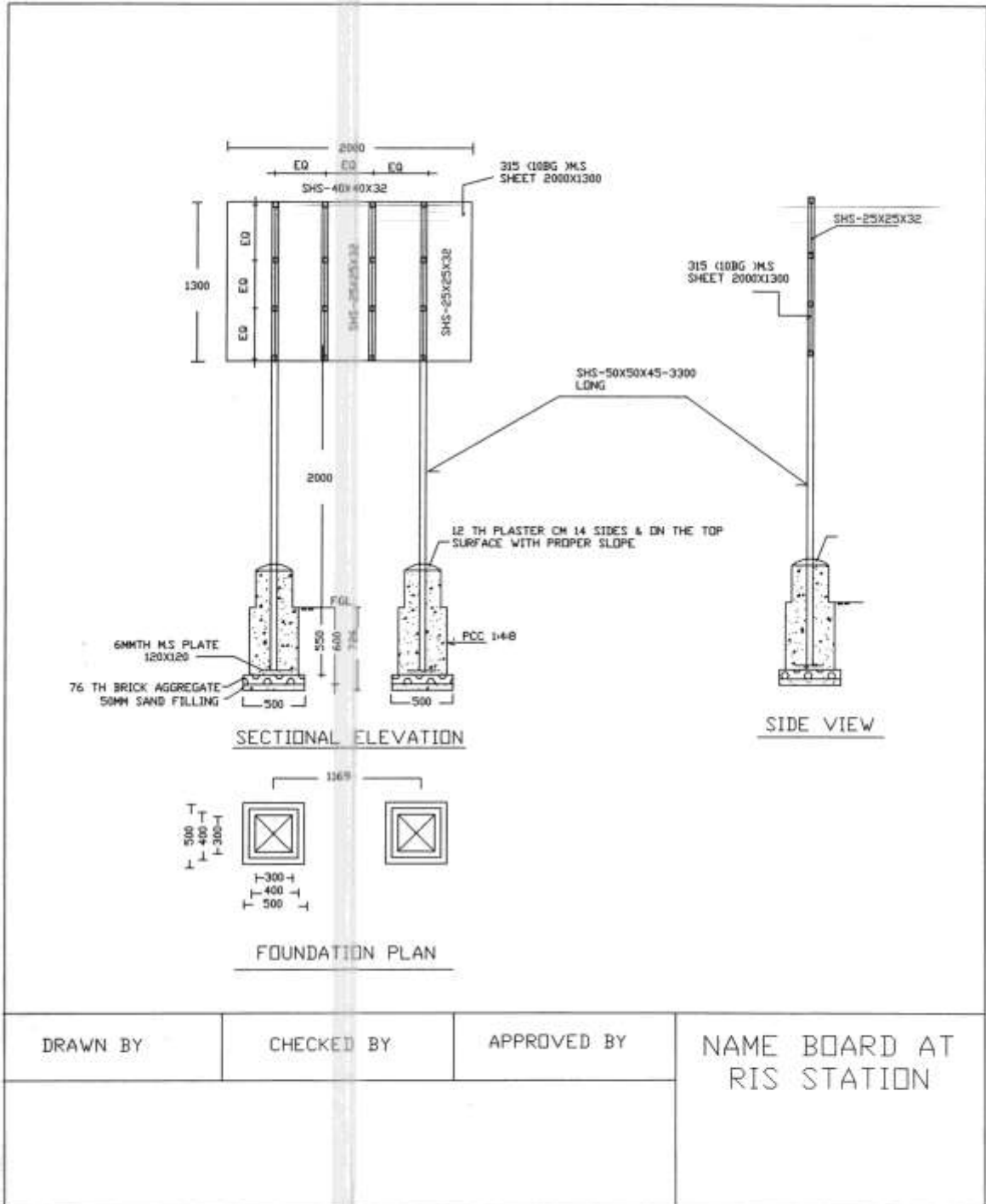

DRAWN BY	CHECKED BY	APPROVED BY	NAME BOARD AT RIS STATION

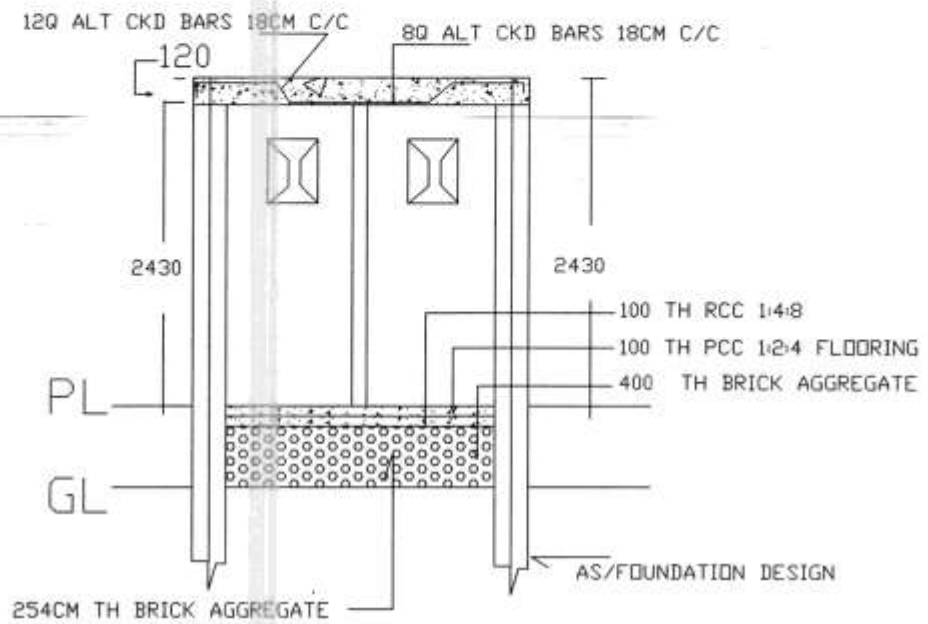

SECTION C-C

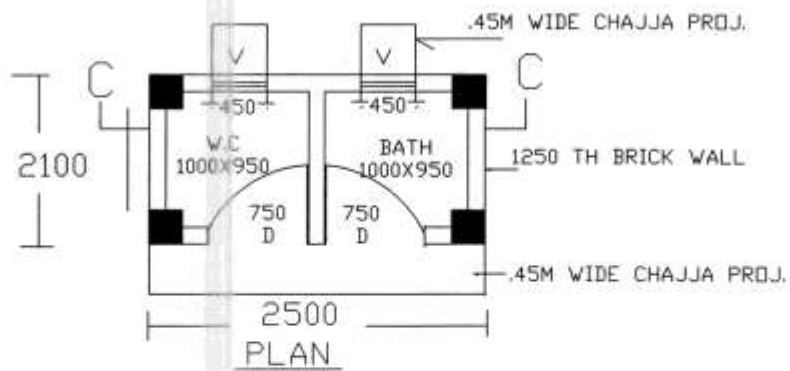

DRAWN BY	CHECKED BY	APPROVED BY	W.C & BATH ROOM DETAILS